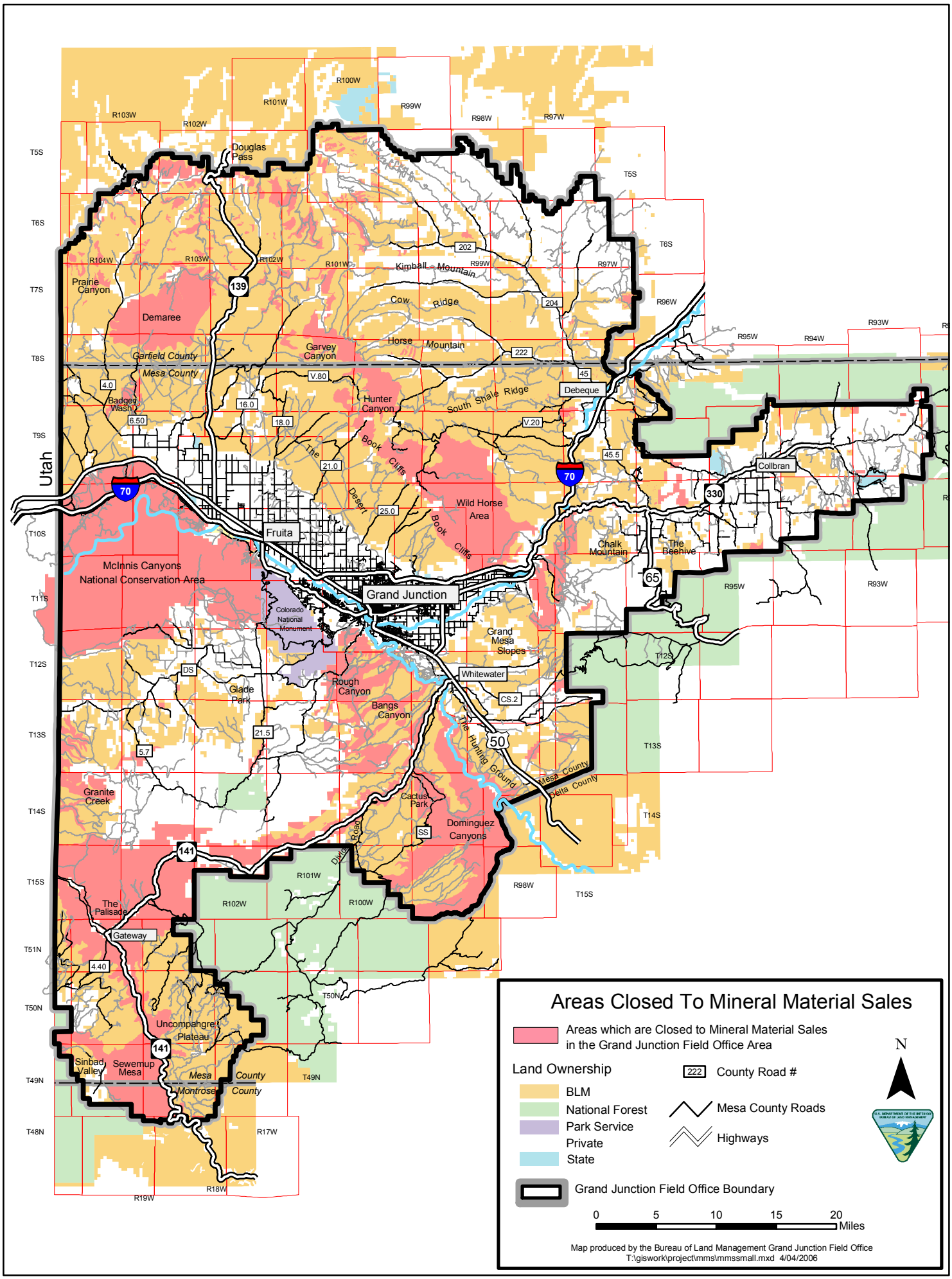
Areas Closed To Mineral Material Sales
Areas which are Closed to Mineral Material Sales in the Grand Junction Field Office Area
Land Ownership
BLM
National Forest
Park Service
Private
State
222 County Road #
Mesa County Roads
Highways
Grand Junction Field Office Boundary
0 5 10 15 20 Miles
N
Map produced by the Bureau of Land Management Grand Junction Field Office
T:\giswork\project\mms\mmssmall.mxd 4/04/2006
Utah
Douglas Pass
Prairie Canyon
Demaree
Garfield County
Mesa County
Badger Wash
Garvey Canyon
Kimball Mountain
Cow Ridge
Horse Mountain
Hunter Canyon
South Shale Ridge
Debeque
Book Cliffs
The Desert
Wild Horse Area
Fruita
Grand Junction
Colorado National Monument
McInnis Canyons National Conservation Area
Chalk Mountain
The Beehive
Collbran
Grand Mesa Slopes
Whitewater
Glade Park
Rough Canyon
Bangs Canyon
The Hunting Ground
Mesa County
Delta County
Granite Creek
Cactus Park
Dominguez Canyons
Divide Road
The Palisade
Gateway
Uncompahgre Plateau
Sinbad Valley
Sewemup Mesa
Mesa County
Montrose County
T5S
T6S
T7S
T8S
T9S
T10S
T11S
T12S
T13S
T14S
T15S
T51N
T50N
T49N
T48N
R104W
R103W
R102W
R101W
R100W
R99W
R98W
R97W
R96W
R95W
R94W
R93W
R17W
R18W
R19W
70
139
141
330
65
50
202
204
222
45
45.5
V.80
V.20
4.0
6.50
16.0
18.0
21.0
25.0
DS
21.5
5.7
CS.2
SS
4.40