Fire Restrictions as of 7/1/08
Bureau of Land Management
Bakersfield Field Office

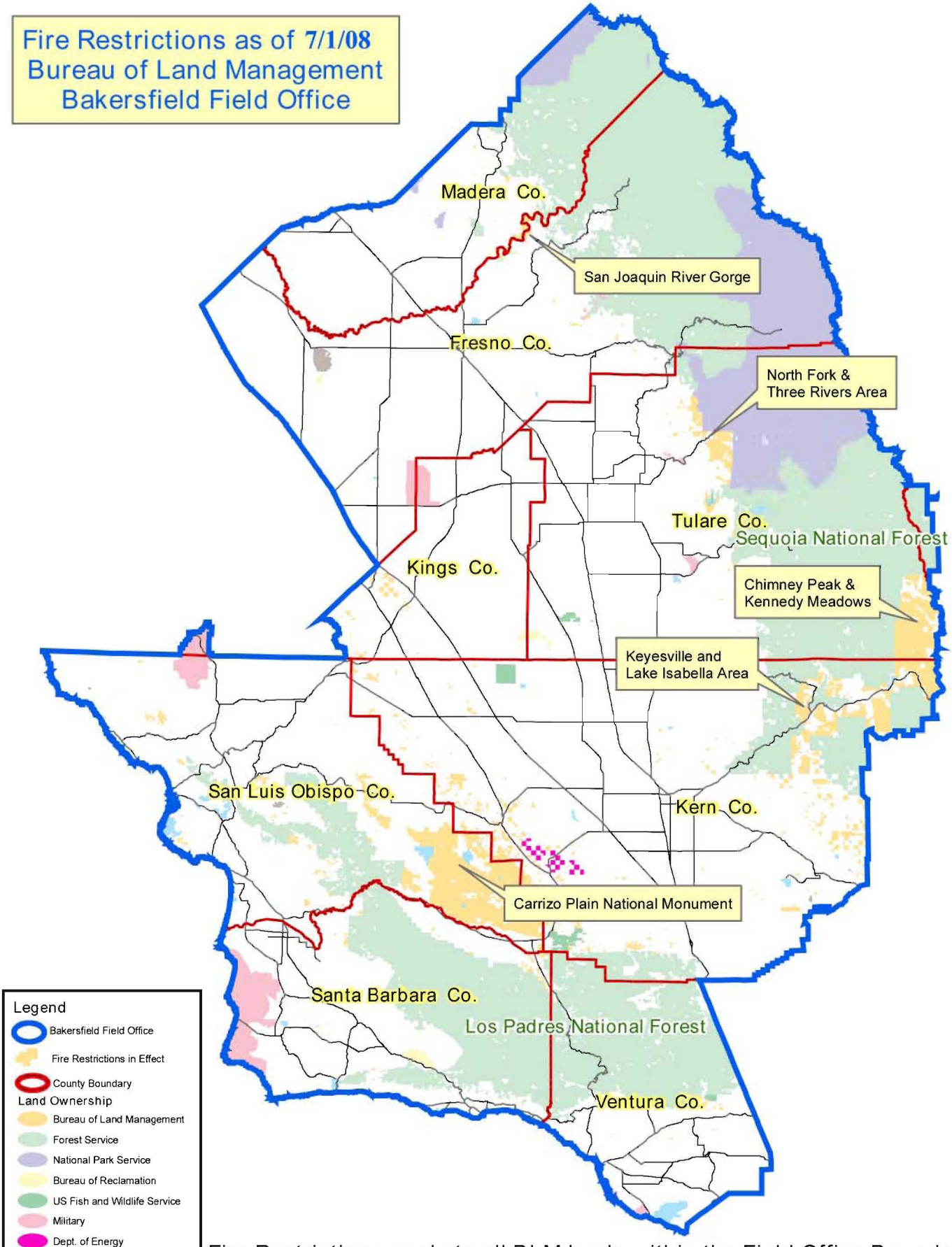

Fire Restrictions apply to all BLM lands within the Field Office Boundary.
Campfire permits are required in all areas.

Fire Restrictions are also in effect on the Sequoia and Los Padres National Forests.
Please contact the appropriate office for the most up to date information.