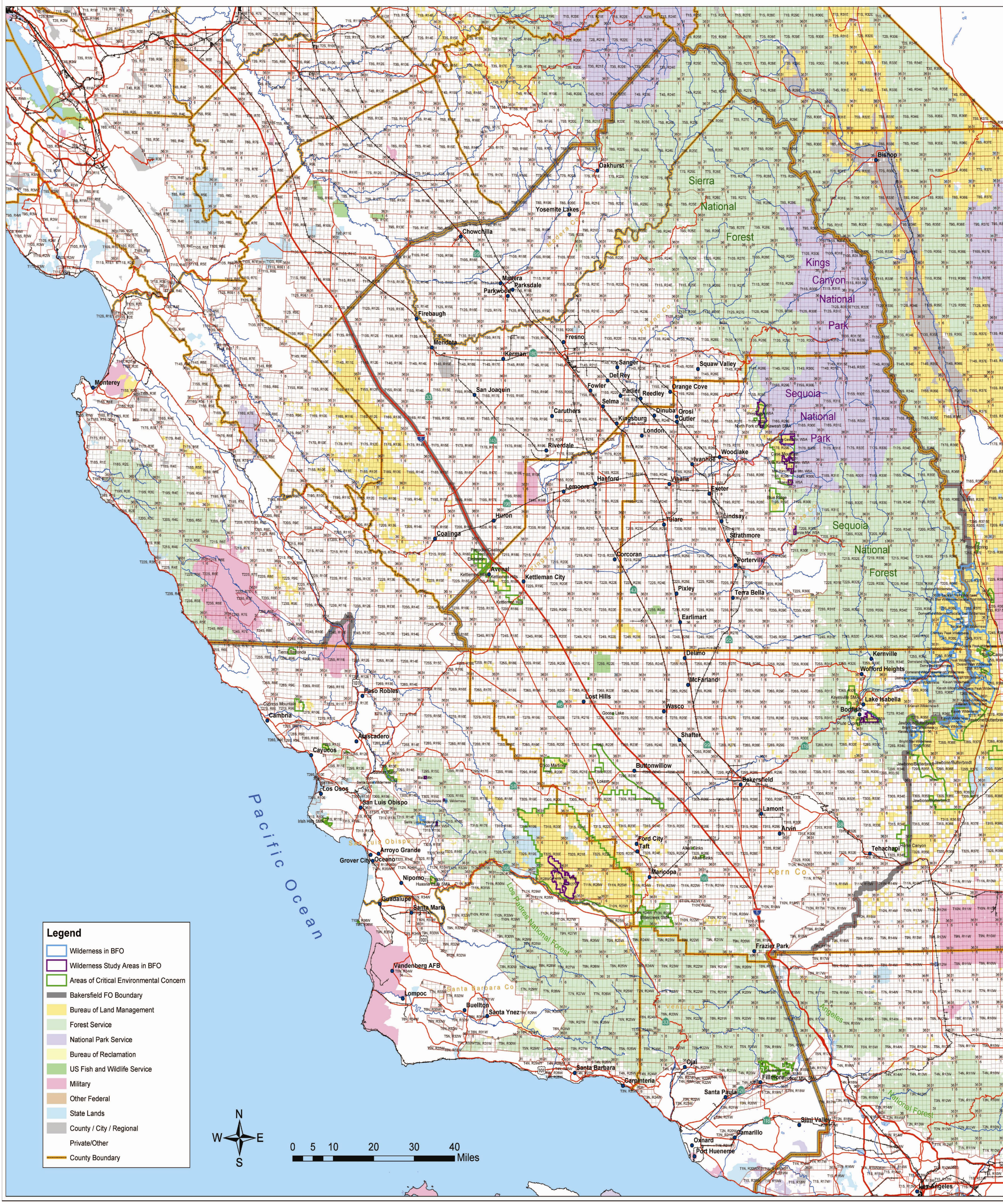Bakersfield Field Office