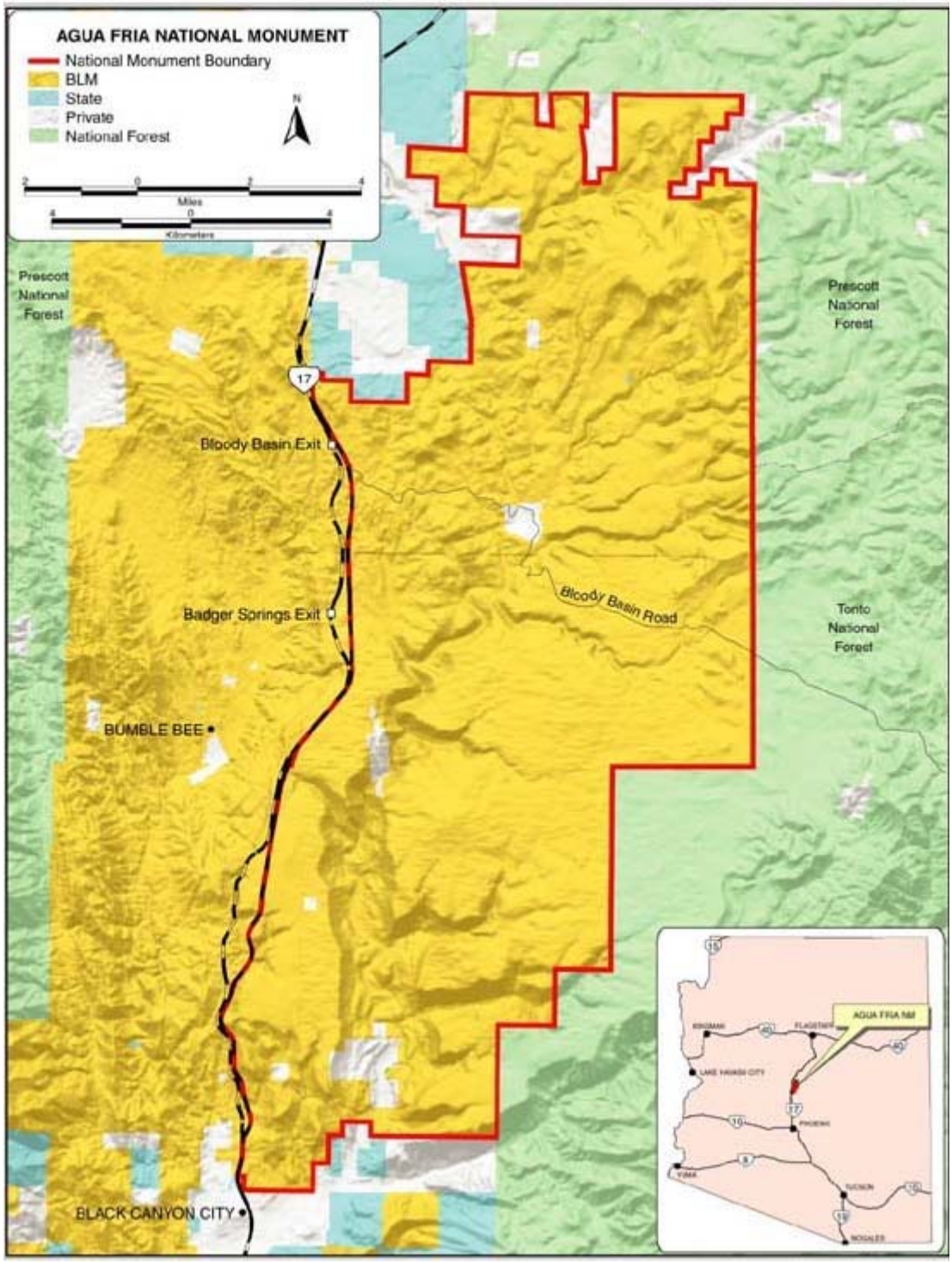Agua Fria National Monument