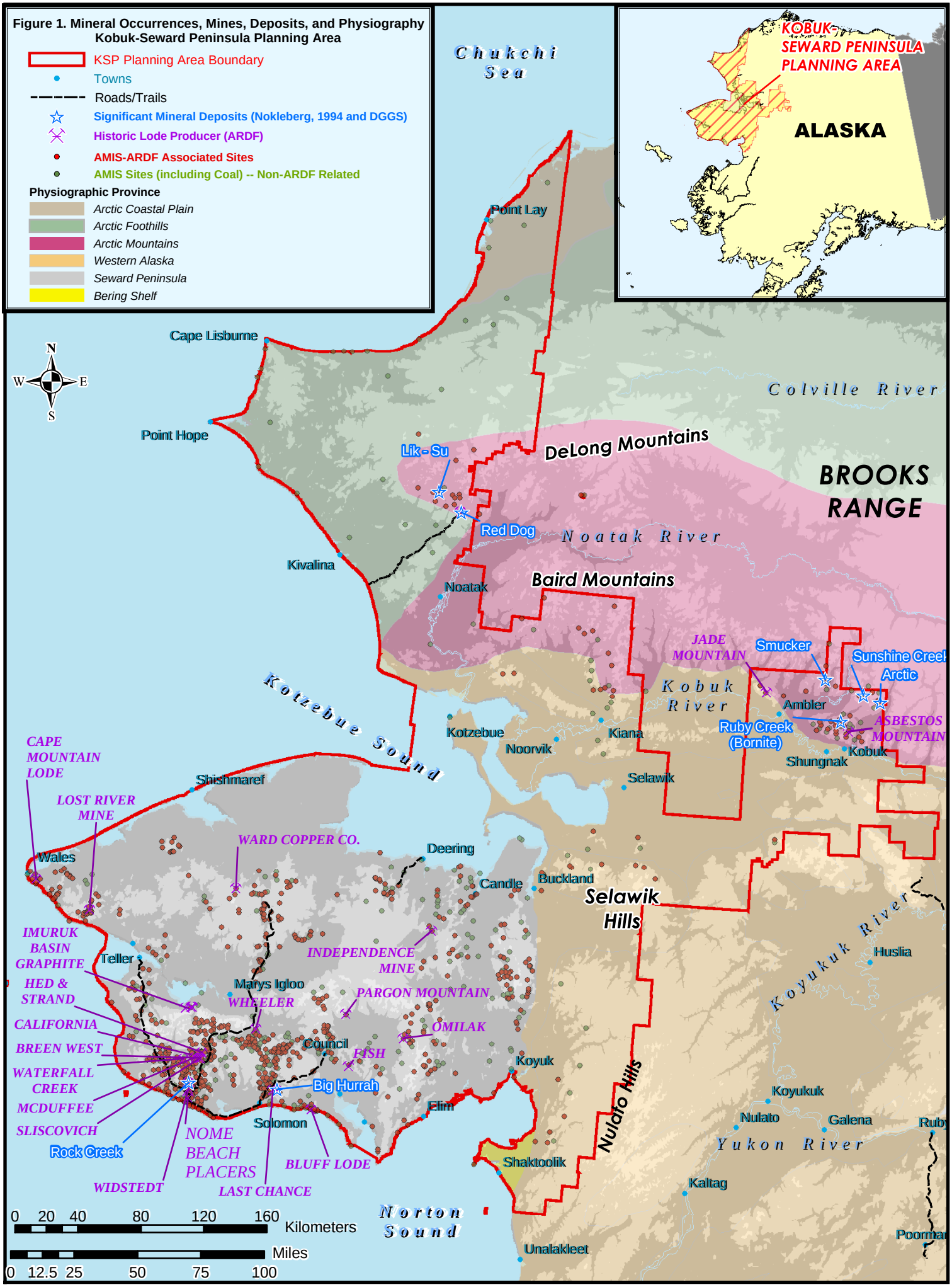
Figure 1. Mineral Occurrences, Mines, Deposits, and Physiography
Kobuk-Seward Peninsula Planning Area
KSP Planning Area Boundary
Towns
Roads/Trails
Significant Mineral Deposits (Nokleberg, 1994 and DGGS)
Historic Lode Producer (ARDF)
AMIS-ARDF Associated Sites
AMIS Sites (including Coal) -- Non-ARDF Related
Physiographic Province
Arctic Coastal Plain
Arctic Foothills
Arctic Mountains
Western Alaska
Seward Peninsula
Bering Shelf
KOBUK-SEWARD PENINSULA PLANNING AREA
ALASKA
Chukchi Sea
Point Lay
Cape Lisburne
Point Hope
Colville River
DeLong Mountains
BROOKS RANGE
Lik - Su
Red Dog
Noatak River
Kivalina
Noatak
Baird Mountains
JADE MOUNTAIN
Smucker
Sunshine Creek
Arctic
Kobuk River
Ambler
Ruby Creek (Bornite)
ASBESTOS MOUNTAIN
Kotzebue Sound
Kotzebue
Noorvik
Kiana
Shungnak
Kobuk
Selawik
CAPE MOUNTAIN LODE
LOST RIVER MINE
Shishmaref
WARD COPPER CO.
Deering
Wales
Candle
Buckland
Selawik Hills
IMURUK BASIN GRAPHITE
Teller
INDEPENDENCE MINE
Koyukuk River
Huslia
HED & STRAND
Marys Igloo
WHEELER
PARGON MOUNTAIN
CALIFORNIA
OMILAK
BREEN WEST
Council
FISH
Koyuk
WATERFALL CREEK
Big Hurrah
MCDUFFEE
Elim
Koyukuk
Nulato
Galena
SLISCOVICH
Solomon
Rock Creek
NOME BEACH PLACERS
BLUFF LODE
Nulato Hills
Yukon River
Shaktoolik
WIDSTEDT
LAST CHANCE
Kaltag
Norton Sound
Unalakleet
0 20 40 80 120 160 Kilometers
0 12.5 25 50 75 100 Miles
N
S
E
W