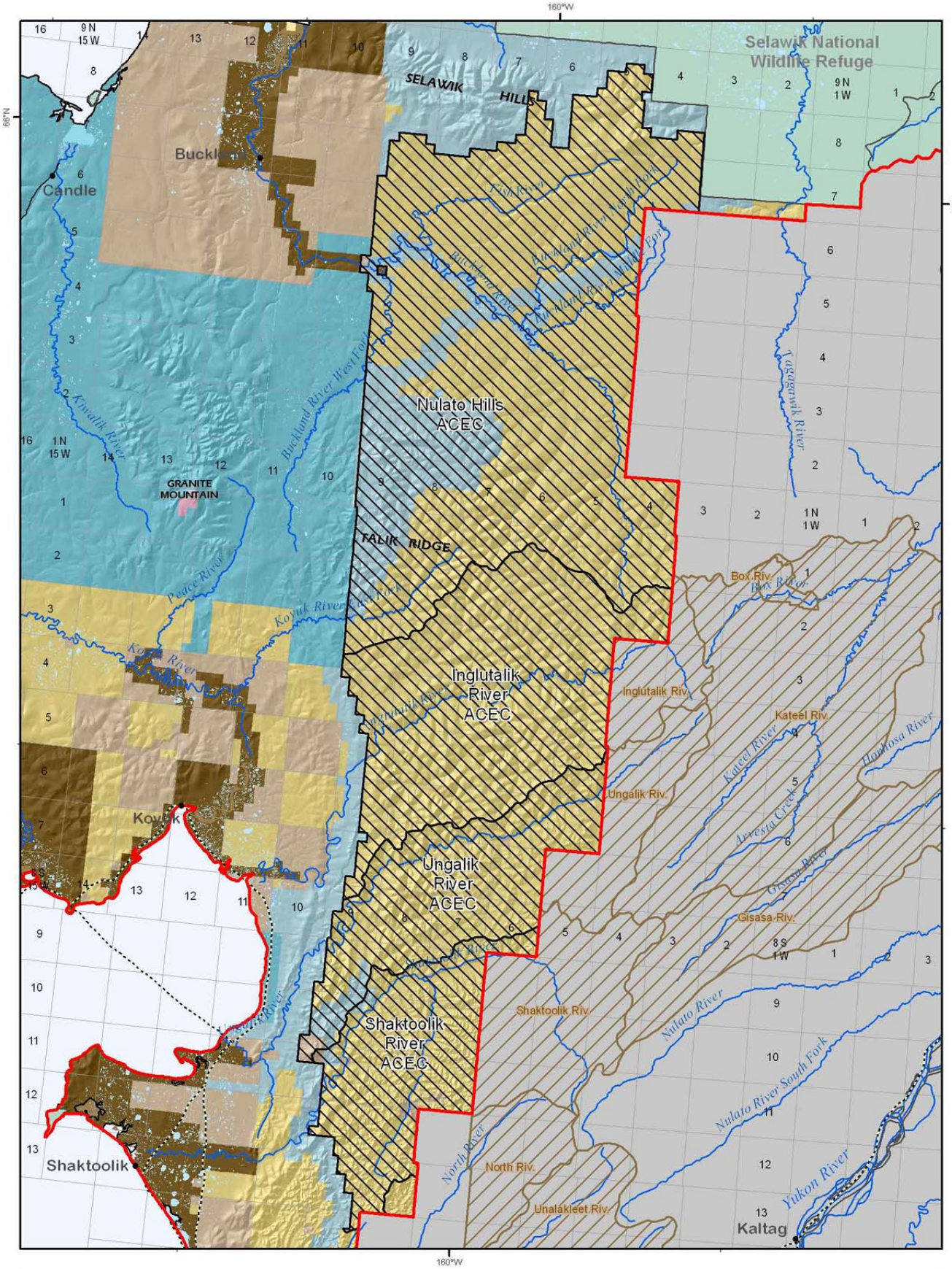

ACEC

- Designated as an ACEC
- Existing ACEC in Central Yukon Resource Area

Generalized Land Status

- Bureau of Land Management
- National Park System
- National Wildlife Refuge System
- Native Patent or IC
- Native Selected
- State Patent or TA
- State Selected
- Major Military
- Private Lands

- Road
- Iditarod Trail
- KSP RMP Planning Area

Kobuk-Seward Peninsula ROD/Approved RMP
Bureau of Land Management - Alaska

0 12 24 Miles

Projection: Albers Conic Equal Area referencing NAD83

Source: USDOI-BLM, 2005

Map 6 Nulato, Shaktoolik, Ungalik and Inglutalik ACECs

The information displayed on this map should be used for graphic display only. For official land status information, refer to Cadastral Survey Plats, Master Title Plats, and case files.