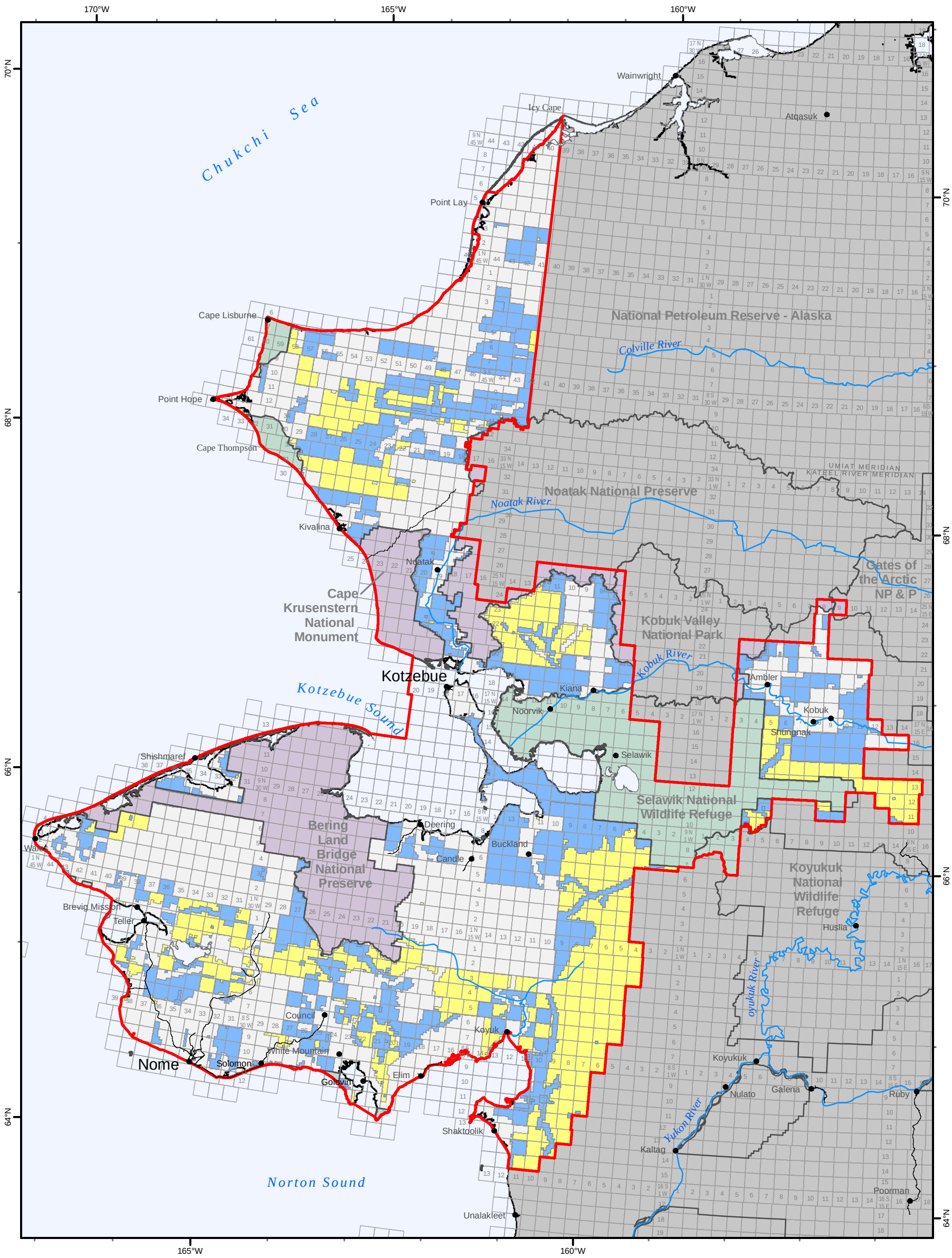

OHV Designation

- Limited; 2000 lb. GVWR limitation
- Limited; 1500 lb. curb weight limitation (State of Alaska - Generally Allowed Uses II AAC 96.020)
- Limited; Additional OHV limitations to be determined in future activity plan

Note: Under Alternative B all BLM lands would be limited; 2000 lb. GVWR limitation in summer. No weight restrictions in winter.

Generalized Land Status

- National Park, Preserve, or Monument
- Wildlife Refuge
- State, Native, or Private Land
- Road
- KSP RMP Planning Area

Kobuk-Seward Peninsula ROD/Approved RMP
Bureau of Land Management - Alaska

0 6 12 18 24 48 Miles

Projection: Albers Conic Equal Area referencing NAD83

Source: USDOI-BLM, 2004

The information displayed on this map should be used for graphic display only. For official land status information, refer to Cadastral Survey Plats, Master Title Plats, and case files.

Map 16 **OHV Designations**