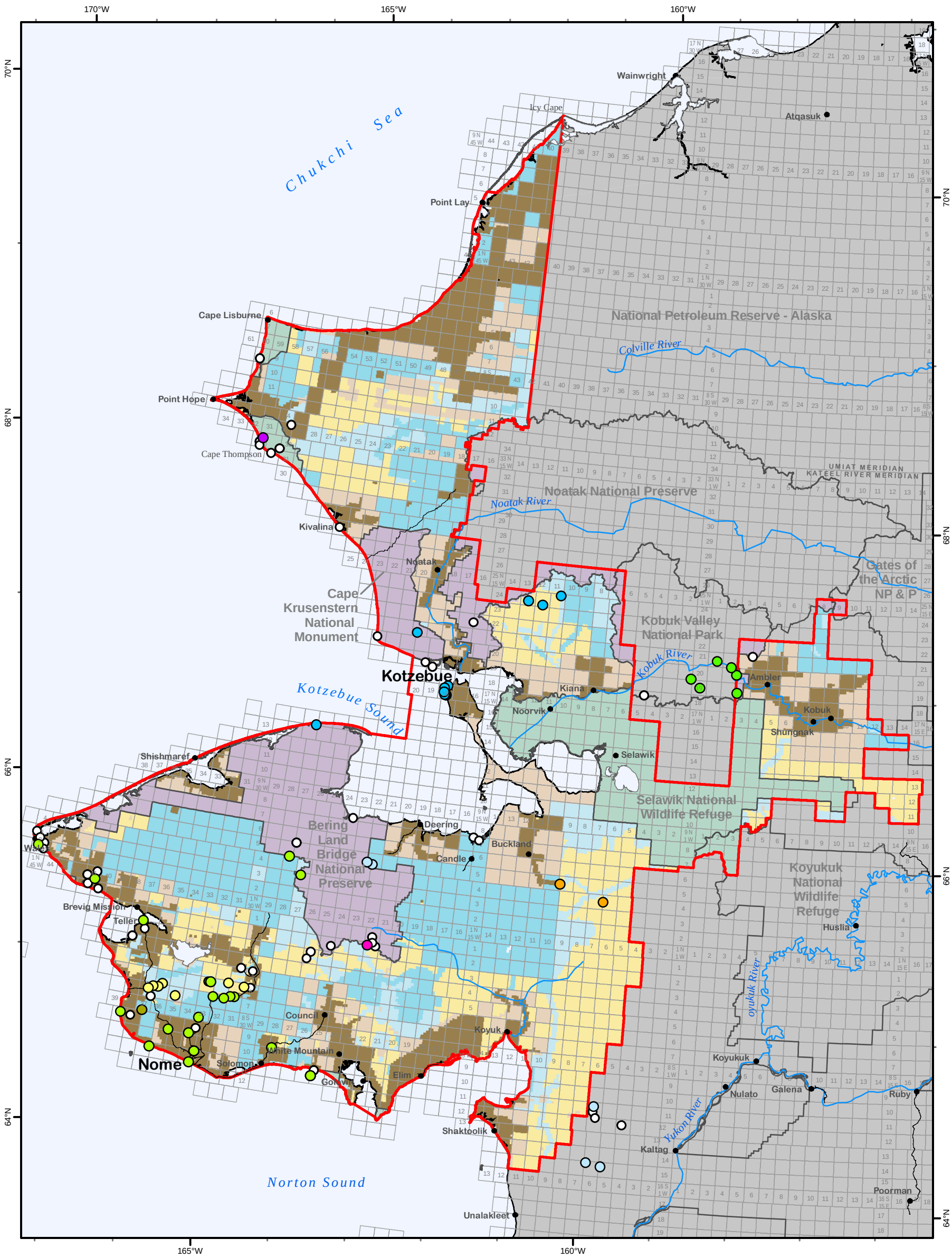

BLM - Alaska Sensitive Plant Species

- Artemisia globularia var. lutea
- Artemisia senjavinensis
- Beckwithia glacialis ssp. alaskensis
- Douglasia beringensis
- Erigeron muirii
- Oxytropis arctica var. barnebyana
- Oxytropis kobukensis
- Pedicularis hirsuta
- Potentilla stipularis

Rare Plant

Note: Tightly clustered plant locations have been moved slightly in order to be seen on this map

Road

KSP RMP Planning Area

Generalized Land Status

- Bureau of Land Management
- National Park System
- National Wildlife Refuge System
- Native Patent or IC
- Native Selected
- State Patent or TA
- State Selected
- Major Military
- Private Lands

Kobuk-Seward Peninsula ROD/Approved RMP

Bureau of Land Management - Alaska

0 6 12 18 24 48 Miles

Projection: Albers Conic Equal Area referencing NAD83

Source: AK Natural Heritage Program, USDOI - BLM 2005

The information displayed on this map should be used for graphic display only. For official land status information, refer to Cadastral Survey Plats, Master Title Plats, and case files.

Map 19 **BLM - Alaska Sensitive Plant Species**