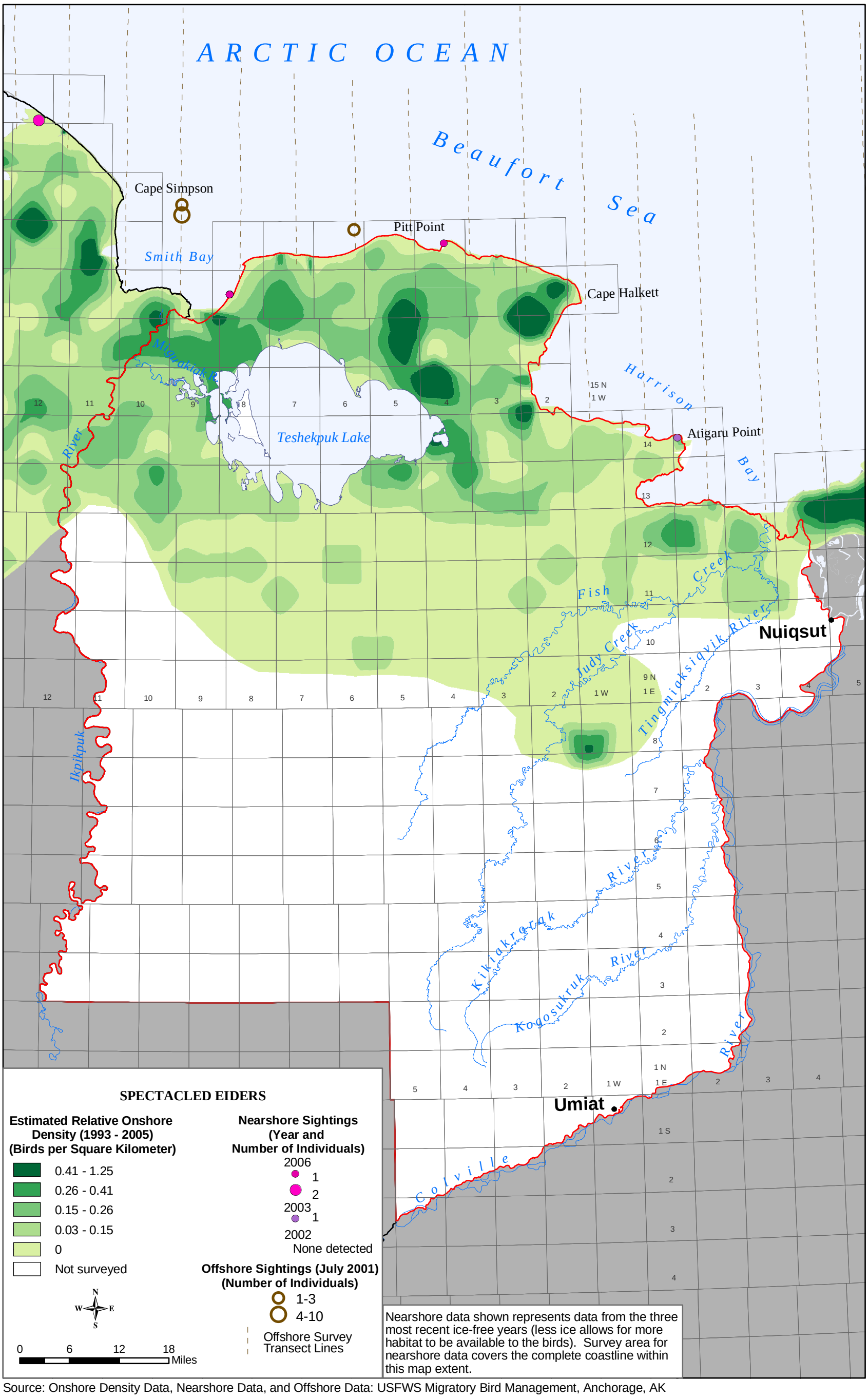

Source: Onshore Density Data, Nearshore Data, and Offshore Data: USFWS Migratory Bird Management, Anchorage, AK

Map 3-32. Onshore Density and Locations of Spectacled Eiders in the Northeast National Petroleum Reserve-Alaska; and Nearshore and Offshore Beaufort Sea Distribution