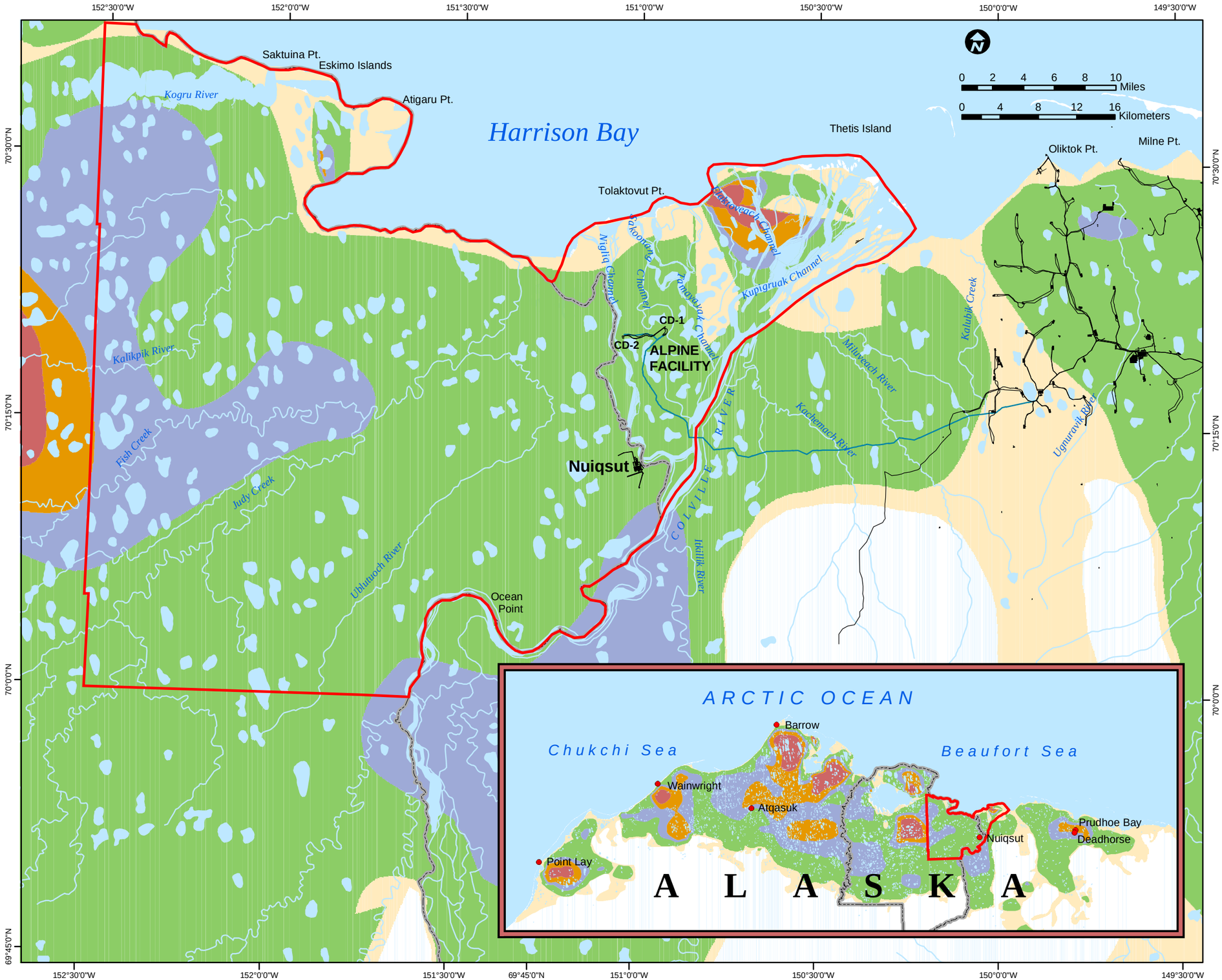

Legend

Relative Bird Densities

- Less than 0.010 birds/sq km
- 0.010-0.210 birds/sq km
- 0.210-0.410 birds/sq km
- 0.410-0.810 birds/sq km
- 0.810-6.000 birds/sq km
- No Data
- Plan Area
- Northeast NPR-A Planning Area
- Existing Infrastructure
- Existing Alpine Pipeline

Notes:
1) Horizontal Datum NAD 83, Coordinate System Alaska Albers Equal Conic, Feet
2) Basemap generated from coverages provided by CPAI, NPR-A Study and the BLM
3) Relative Densities 1998-2001: Mallek et al., 2002

Figure 3.3.3.7-1
Arctic Coastal Plain Glaucous Gull Densities

MACTEC: Figure 3.3.3.7-1 glgu.mxd May 26, 2004