

UNSURVEYED TOWNSHIP 33 NORTH RANGE 16 EAST OF THE WILLAMETTE MERIDIAN, WASHINGTON

Protraction Diagram No 5 effective 05/01/1964
File No 7 33FR2828 03/24/1964, Amdt 11/18/1998

SPOKANE DISTRICT - WENATCHEE RA
CHELAN COUNTY

STATUS OF PUBLIC DOMAIN
LAND AND MINERAL TITLES

MT PLAT

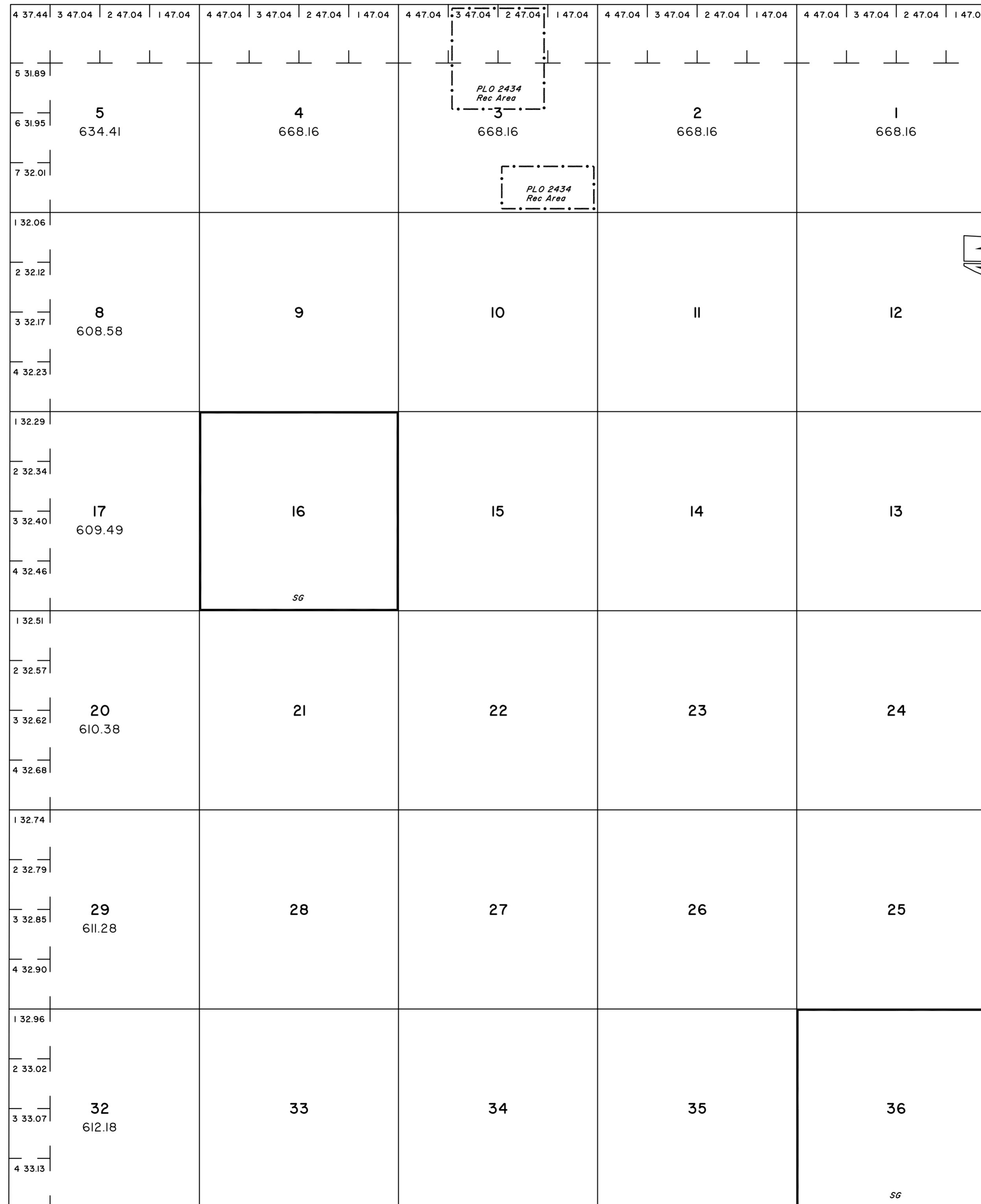

INDEX TO SEGREGATED TRACTS				
RESURVEY	ORIGINAL SURVEY			
TRACT NO	T	R	SEC	SUBDIVISION

FOR ORDERS AFFECTING DISPOSAL OR USE OF
UNIDENTIFIED LANDS WITHDRAWN FOR CLASSIFICATION,
MINERAL, WATER AND/OR OTHER PUBLIC PURPOSES,
REFER TO INDEX OF MISCELLANEOUS DOCUMENTS.

Refer to HI for PL 167, R/W, Esmt, 44LD513, on all
lands, see MTP and HI for US rights on private land

EO Wdl Wenatchee NF
Secs 3-6,10,13,14,15,24: M&B
Secs 7,8,9,16-23,25-36: All

W 04343 Det PL 167 (Act of Cong 07/23/1955)
completed 09/06/1966, all NF surface mgmt by USFS

OR 017256 W Act of Cong Glacier Peak Wilderness
Secs 3-5,8,9,10,13-15,24: M&B
Secs 8,9,16,17,20-23,25-29,32-36: All

Act of Cong 10/02/1968 Wdl Lake Chelan Natl Rec
Area
Secs 1,11,12: All
Secs 2,3,10,13,14,15,24: M&B

Act of Cong 10/02/1968 Wdl North Cascades NP
Secs 2-5,10,11: M&B

FILE REF: 330n160em01.dwg	AutoCAD
CREATED: 11/10/2011	BY: D. LEAVENWORTH
LAST UPDATE: 12/20/2016	BY: D. LEAVENWORTH
POSTED TO PUBLIC RECORDS: 04/20/2017	
UNSURVEYED TOWNSHIP	
PROTRACTED COORDINATE SOURCE:	Cadastral AutoCAD File
APD NAD 83 APPROVED:	01/01/2000
COORDINATE ELEVATION:	N/A
PROJECTION:	N/A
SOURCE FOR METES & BOUNDS:	N/A
NOTES:	
USE PLAT:	

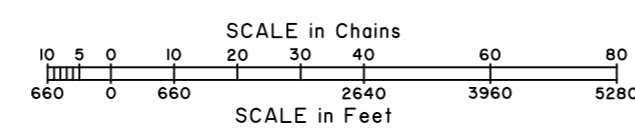

WARNING STATEMENT
This plat is the Bureau's Record of Title, and should be used only as a graphic display of the township survey data. Records hereon do not reflect title changes which may have been affected by lateral movements of rivers or other bodies of water. Refer to the cadastral surveys for official survey information.