TOWNSHIP 25 NORTH RANGE 35 EAST OF THE WILLAMETTE MERIDIAN, WASHINGTON

SPOKANE DISTRICT

LINCOLN COUNTY

250n350eu01.tif

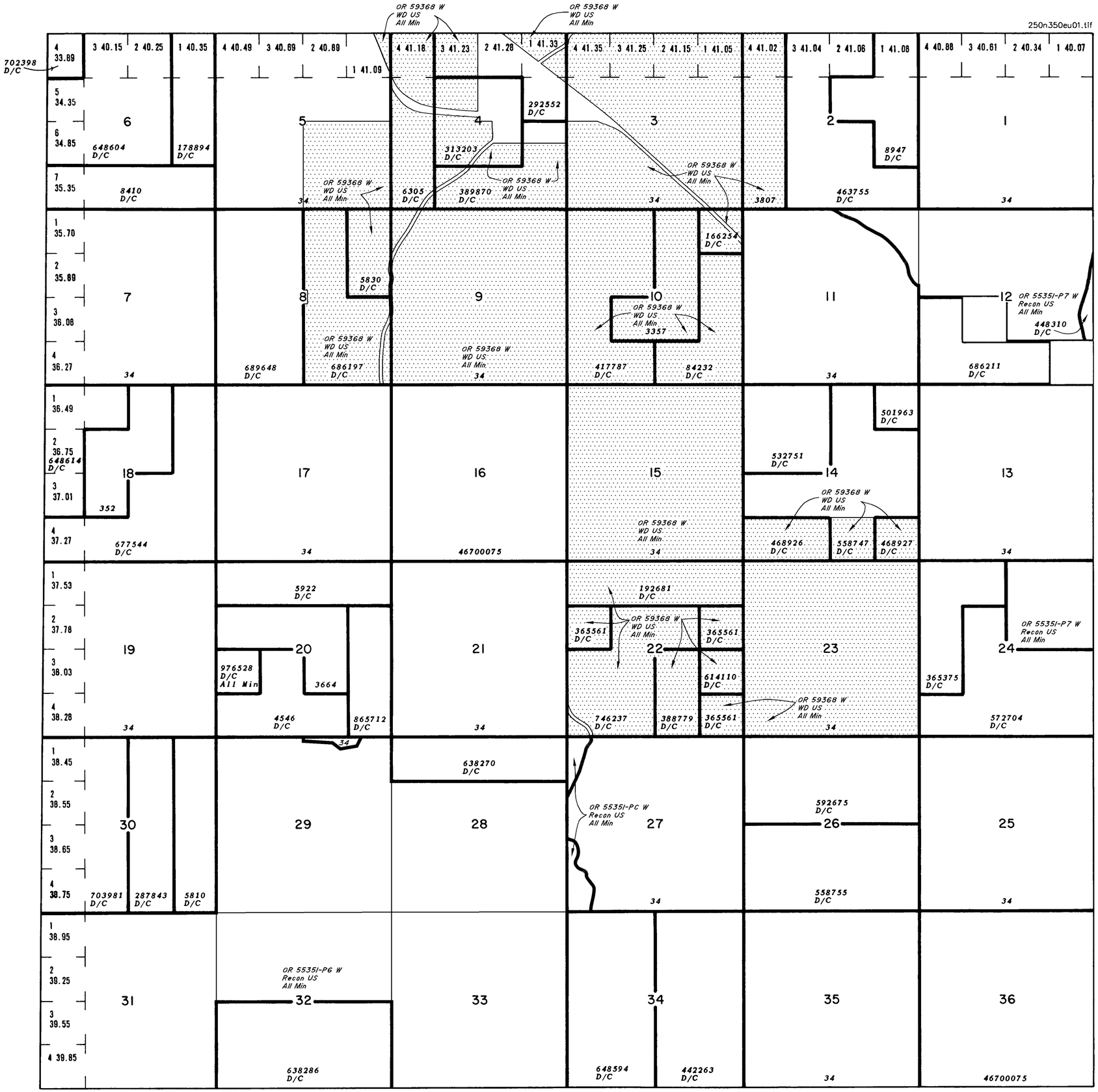

SCALE in Chains

10 5 0 10 20 30 40 60 80

660 0 660 2640 3960 5280

SCALE in Feet

WARNING STATEMENT

This plat is the Bureau's Record of Title, and should be used only as a graphic display of the township survey data. Records hereon do not reflect title changes which may have been effected by lateral movements of rivers or other bodies of water. Refer to the cadastral surveys for official survey information.

STATUS OF PUBLIC DOMAIN LAND AND MINERAL TITLES AND ACQUIRED LANDS

MT/USE PLAT

INDEX TO SEGREGATED TRACTS				
RESURVEY	ORIGINAL SURVEY			
TRACT NO	T	R	SEC	SUBDIVISION

FOR ORDERS AFFECTING DISPOSAL OR USE OF UNIDENTIFIED LANDS WITHDRAWN FOR CLASSIFICATION, MINERAL, WATER AND/OR OTHER PUBLIC PURPOSES, REFER TO INDEX OF MISCELLANEOUS DOCUMENTS.

Refer to HI for PL 167, R/W, Esmt, 44LD513, on all lands, see MTP and HI for US rights on private land

FILE REF: 250n350eu01.tif	ACAD Map2000/GTX RasterCAD 6.0
CONVERT JPEG: 08/08/2000	BY: H. GISCH
LAST UPDATE: 08/19/2008	BY: D. LEAVENWORTH
POSTED TO PUBLIC RECORDS: 11/14/2008	
SURVEYED TOWNSHIP	
SURVEYED COORDINATE SOURCE:	
GCDB NAD 83 CURRENT TO:	N/A
IMAGE SOURCE:	SCANNED ORIGINAL MTP
PROJECTION:	N/A
COORDINATE ELEVATION:	N/A
SOURCE FOR METES & BOUNDS:	N/A
NOTES:	
USE PLAT: Lsbl Min	

T. 25 N.
R. 35 E.