TOWNSHIP 13 NORTH RANGE 17 EAST OF THE WILLAMETTE MERIDIAN, WASHINGTON

WENATCHEE RA - SPOKANE DISTRICT

YAKIMA COUNTY

STATUS OF PUBLIC DOMAIN
LAND AND MINERAL TITLES

MT/USE PLAT

130n170eu01.tif

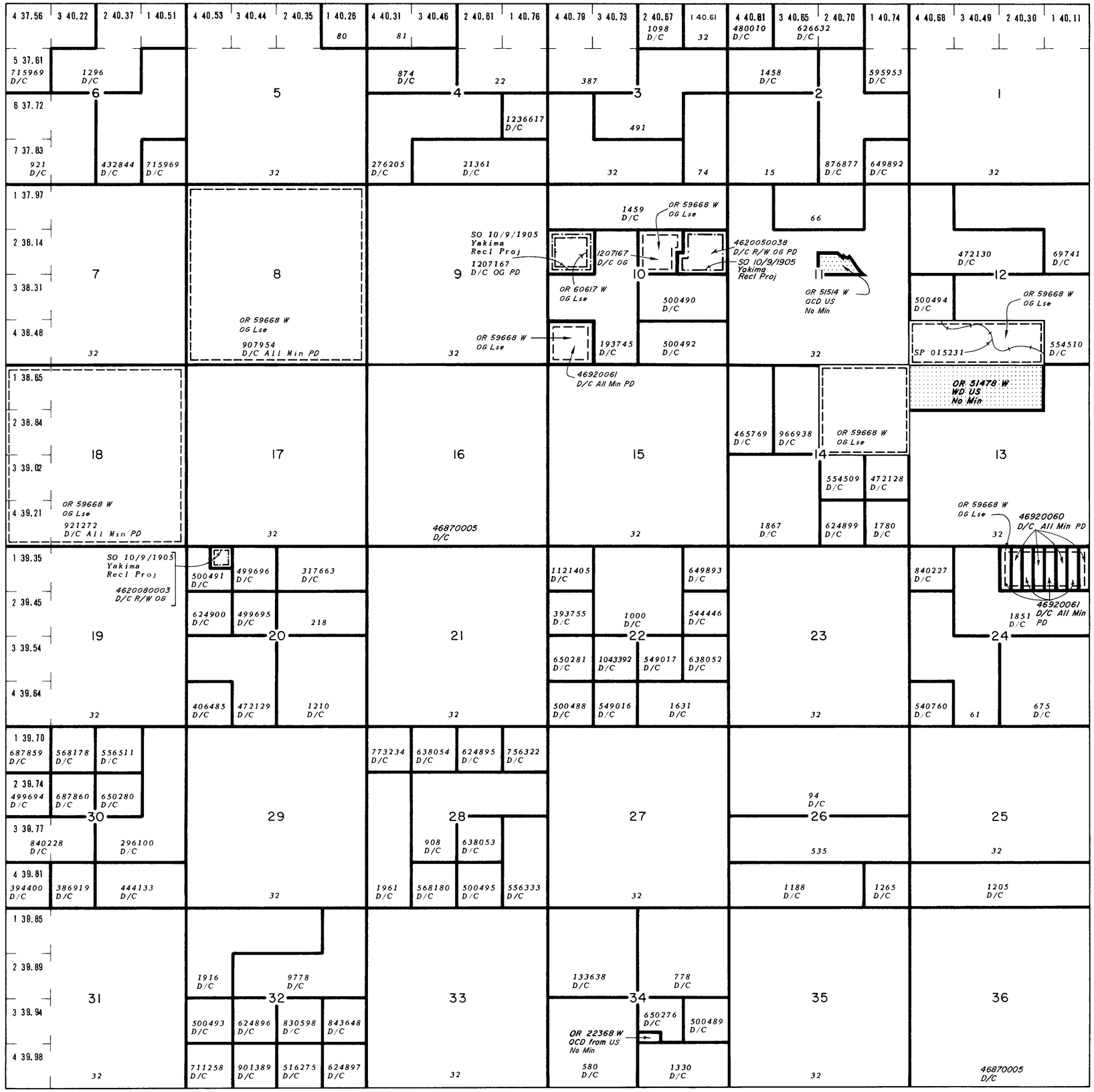

INDEX TO SEGREGATED TRACTS

RESURVEY	ORIGINAL SURVEY			
TRACT NO	T	R	SEC	SUBDIVISION

FOR ORDERS AFFECTING DISPOSAL OR USE OF UNIDENTIFIED LANDS WITHDRAWN FOR CLASSIFICATION, MINERAL, WATER AND/OR OTHER PUBLIC PURPOSES, REFER TO INDEX OF MISCELLANEOUS DOCUMENTS.

Refer to HI for PL 167, R/W, Esmt, 44LD513, on all lands, see MTP and HI for US rights on private land

OR 41505 W Wdl Pwr Proj 7338
Sec 23: M&B

FILE REF: 130n170eu01.tif	AutoMAP2000/GTX RasterCAD 6.0
CONVERT JPEG: 06/29/2000	BY: H. GISCH
LAST UPDATE: 11/12/2008	BY: D. LEAVENWORTH
POSTED TO PUBLIC RECORDS: 11/13/2008	
SURVEYED TOWNSHIP	
SURVEYED COORDINATE SOURCE:	
GCDB NAD 83 CURRENT TO:	N/A
IMAGE SOURCE:	SCANNED ORIGINAL MTP
PROJECTION:	N/A
COORDINATE ELEVATION:	N/A
SOURCE FOR METES & BOUNDS:	COGO
NOTES:	
USE PLAT: Lsbl Min	

T. 13 N.
R. 17 E.

SCALE in Chains
10 5 0 10 20 30 40 60 80
660 0 660 2640 3960 5280
SCALE in Feet

WARNING STATEMENT

This plat is the Bureau's Record of Title, and should be used only as a graphic display of the township survey data. Records hereon do not reflect title changes which may have been effected by lateral movements of rivers or other bodies of water. Refer to the cadastral surveys for official survey information.