

TOWNSHIP 9 NORTH RANGE 27 EAST OF THE WILLAMETTE MERIDIAN, WASHINGTON

SPOKANE DISTRICT - WENATCHEE RA
BENTON COUNTY

STATUS OF PUBLIC DOMAIN
LAND AND MINERAL TITLES

MT/USE PLAT

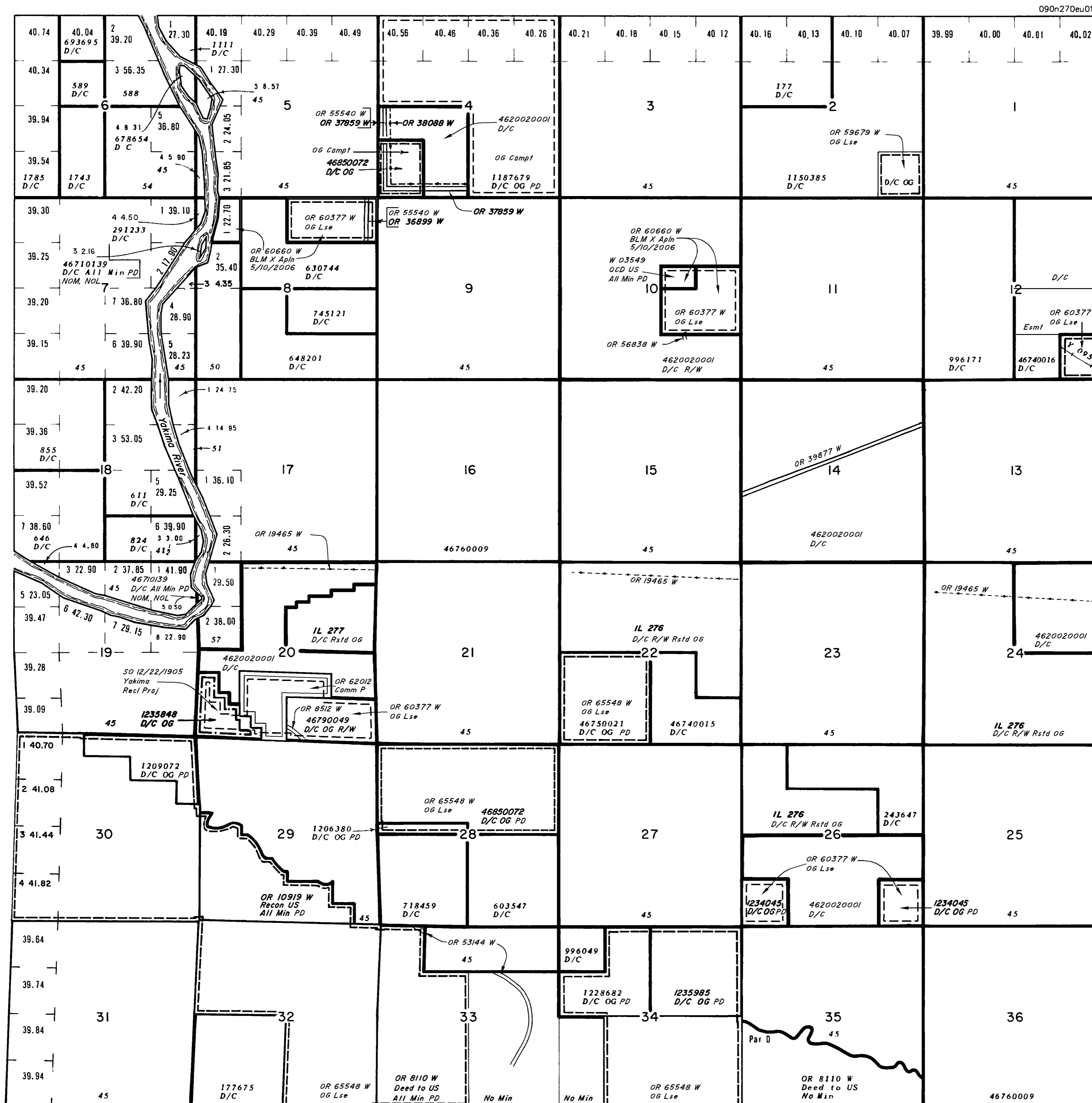

090n270e01.tif

INDEX TO SEGREGATED TRACTS				
RESURVEY	ORIGINAL SURVEY			
	TRACT NO	T	R	SEC

FOR ORDERS AFFECTING DISPOSAL OR USE OF UNIDENTIFIED LANDS WITHDRAWN FOR CLASSIFICATION, MINERAL, WATER AND/OR OTHER PUBLIC PURPOSES, REFER TO INDEX OF MISCELLANEOUS DOCUMENTS.

Refer to HI for PL 167, R/W, Esmt, 44LD513, on all lands, see MTP and HI for US rights on private land

Recon Exception
Sec 33: 11.00 Ac M&B in NW $\frac{1}{2}$ NW $\frac{1}{2}$ & S $\frac{1}{2}$ NE $\frac{1}{2}$

OR 34227 (Act of Cong 09/19/1964) All Min reserved to US Wdn from appropriated under Public Land Laws including Min location and leasing
Sec 8: Lot 3
Sec 20: Lot 3

OR 64148 W R/W Wind Energy Site
Sec 30: Lots 1-4, M&B N $\frac{1}{2}$, S $\frac{1}{2}$
Sec 32: N $\frac{1}{2}$ SE $\frac{1}{2}$

FILE REF: 090n270e01.tif	AutoMAP2000/GTX RasterCAD 6.0
CONVERT JPEG: 07/24/2000	BY: H. GISCH
LAST UPDATE: 12/24/2009	BY: D. LEAVENWORTH
POSTED TO PUBLIC RECORDS: 01/05/2010	
SURVEYED TOWNSHIP	
SURVEYED COORDINATE SOURCE:	
GCDB NAD 83 CURRENT TO:	N/A
IMAGE SOURCE:	SCANNED ORIGINAL MTP
PROJECTION:	N/A
COORDINATE ELEVATION:	N/A
SOURCE FOR METES & BOUNDS:	N/A
NOTES:	
USE PLAT: Lsbl Min	

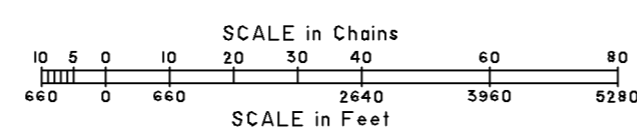

WARNING STATEMENT
This plot is the Bureau's Record of Title, and should be used only as a graphic display of the township survey data. Records hereon do not reflect title changes which may have been effected by lateral movements of rivers or other bodies of water. Refer to the cadastral surveys for official survey information.