

TOWNSHIP 34 SOUTH RANGE 36 EAST OF THE WILLAMETTE MERIDIAN, OREGON
 HARNEY COUNTY
 BURNS DISTRICT

STATUS OF PUBLIC DOMAIN
 LAND AND MINERAL TITLES
 AND ACQUIRED LANDS

MT/USE PLAT

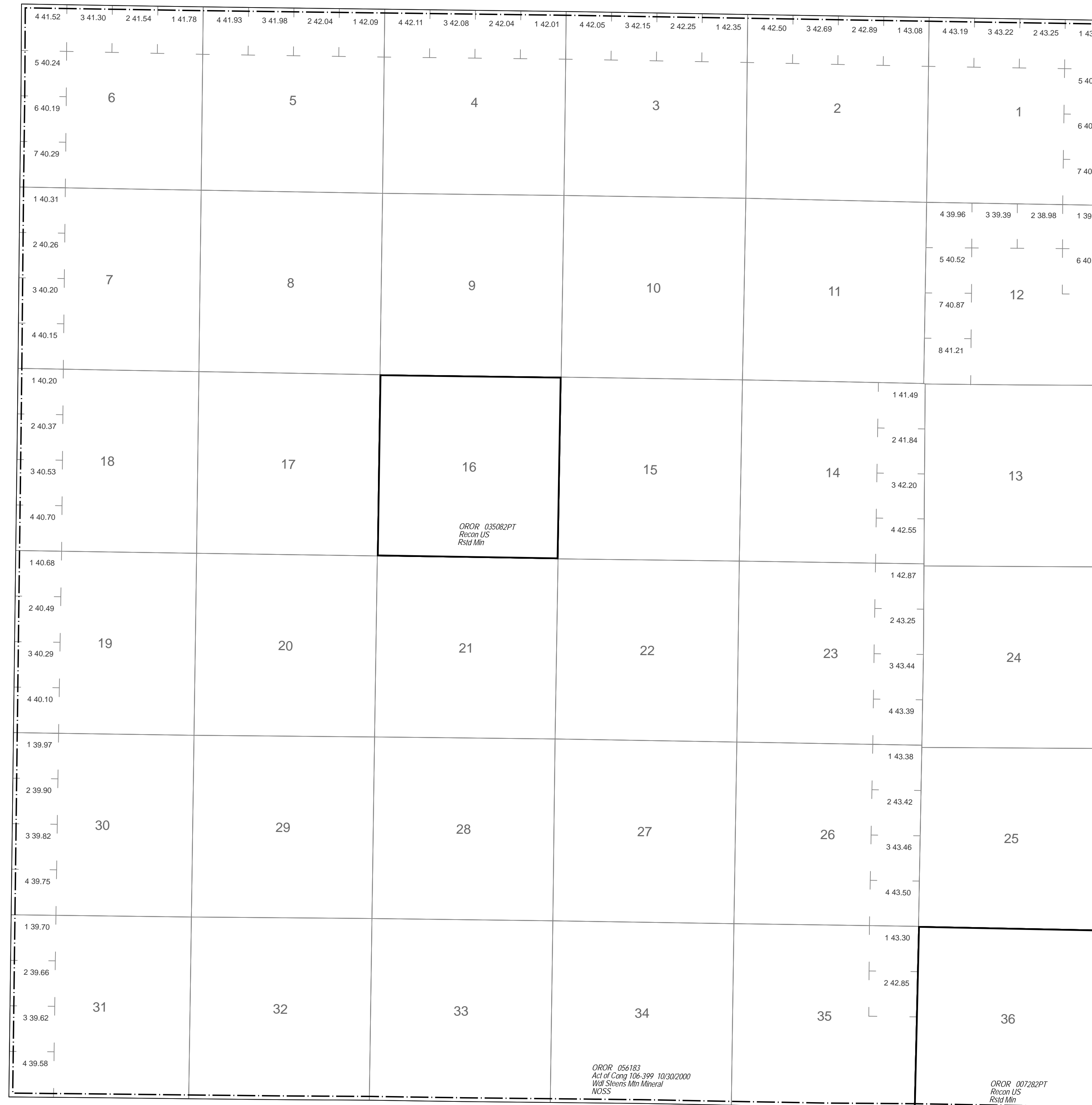

INDEX TO SEGREGATED TRACTS				
RESURVEY	ORIGINAL SURVEY			
TRACT NO	T	R	SEC	SUBDIVISION

FOR ORDERS AFFECTING DISPOSAL OR USE OF UNIDENTIFIED LANDS WITHDRAWN FOR CLASSIFICATION, MINERALS, WATER AND/OR OTHER PUBLIC PURPOSES REFER TO INDEX OF MISCELLANEOUS DOCUMENTS.

BLM WSA 12/30/1982 NOS, NOL
 Secs: 4-7, 11-15, 18-20, 22-35

FILE REF:	340s360es01.mxd
MTP EDITOR:	F. LAHM
LAST UPDATE:	9/12/2008
POSTED TO PUBLIC RECORDS:	11/2/2009
PLSS SOURCE:	GCDB
PLSS DATE:	4/15/2005
PROJECTION:	UTM11
DATUM:	NAD83
NOTES:	
USE PLAT:	Lst'd Min

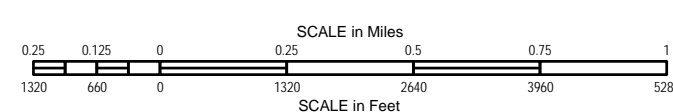

WARNING STATEMENT
 This plat is the Bureau's Record of Title, and should be used only as a graphic display of the township survey data. Records hereon do not reflect title changes which may have been affected by lateral movements of river or other bodies of water. Refer to cadastral surveys for official information.

Will Mer
 T: 34 S.
 R: 36 E.