TOWNSHIP 16 SOUTH, RANGE 10 EAST, OF THE WILLAMETTE MERIDIAN, OREGON

PRINEVILLE DISTRICT

DESCHUTES COUNTY

STATUS OF PUBLIC DOMAIN
LAND AND MINERAL TITLES

MT PLAT

160s100em01.tif

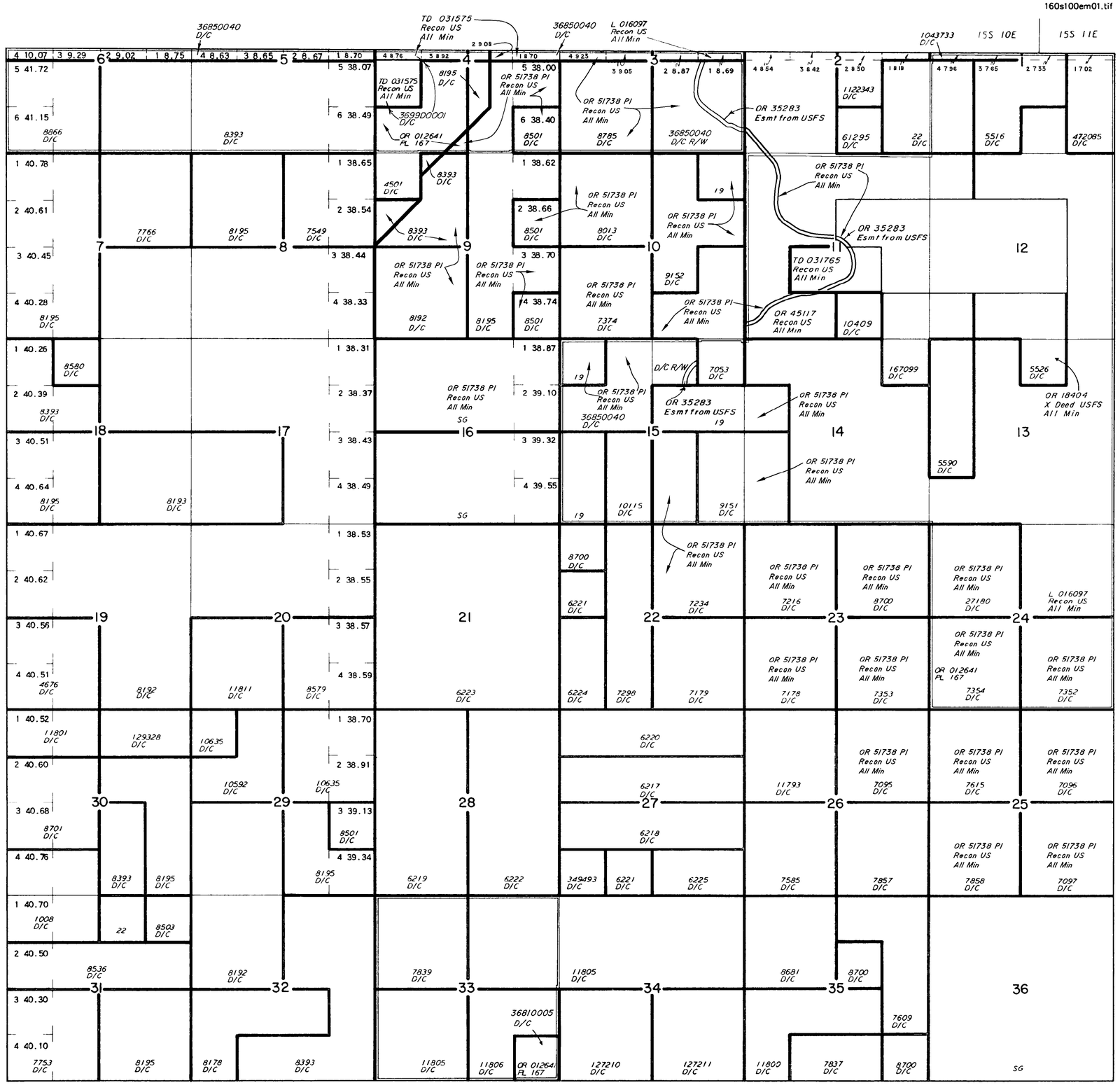

INDEX TO SEGREGATED TRACTS				
RESURVEY	ORIGINAL SURVEY			
TRACT NO	T	R	SEC	SUBDIVISION

FOR ORDERS AFFECTING DISPOSAL OR USE OF UNIDENTIFIED LANDS WITHDRAWN FOR CLASSIFICATION, MINERAL, WATER AND/OR OTHER PUBLIC PURPOSES, REFER TO INDEX OF MISCELLANEOUS DOCUMENTS

All Tp included in Wdl Deschutes NF Proc 2316 12/05/1938

OR 012641 Det PL 167 (Act of Cong 07/23/1955) completed 03/20/1963, all NF surface Mgmt by USFS

FILE REF 160s100em01.tif		AutoMAP2000/GTX RasterCAD 6.0
CONVERT JPEG 11/01/1999	BY	H GISCH
LAST UPDATE 01/31/2001	BY	D LEAVENWORTH
POSTED TO PUBLIC RECORDS 02/10/2001		
SURVEYED TOWNSHIP		
SURVEYED COORDINATE SOURCE		
GCDB NAD 83 CURRENT TO		N/A
IMAGE SOURCE		SCANNED ORIGINAL MTP
PROJECTION		N/A
COORDINATE ELEVATION		N/A
SOURCE FOR METES & BOUNDS		N/A
NOTES		
USE PLAT		

T 16 S
R 10 E

SCALE in Chains
10 5 0 10 20 30 40 60 80
660 0 660 2640 3960 5280
SCALE in Feet

WARNING STATEMENT

This plat is the Bureau's Record of Title, and should be used only as a graphic display of the township survey data. Records hereon do not reflect title changes which may have been affected by lateral movements of rivers or other bodies of water. Refer to the cadastral surveys for official survey information.