

TOWNSHIP 2 SOUTH RANGE 6 EAST OF THE WILLAMETTE MERIDIAN, OREGON

SALEM DISTRICT
CLACKMAS COUNTY

STATUS OF PUBLIC DOMAIN
LAND AND MINERAL TITLES
AND ACQUIRED LANDS

MT/USE PLAT

020s060e01.tif

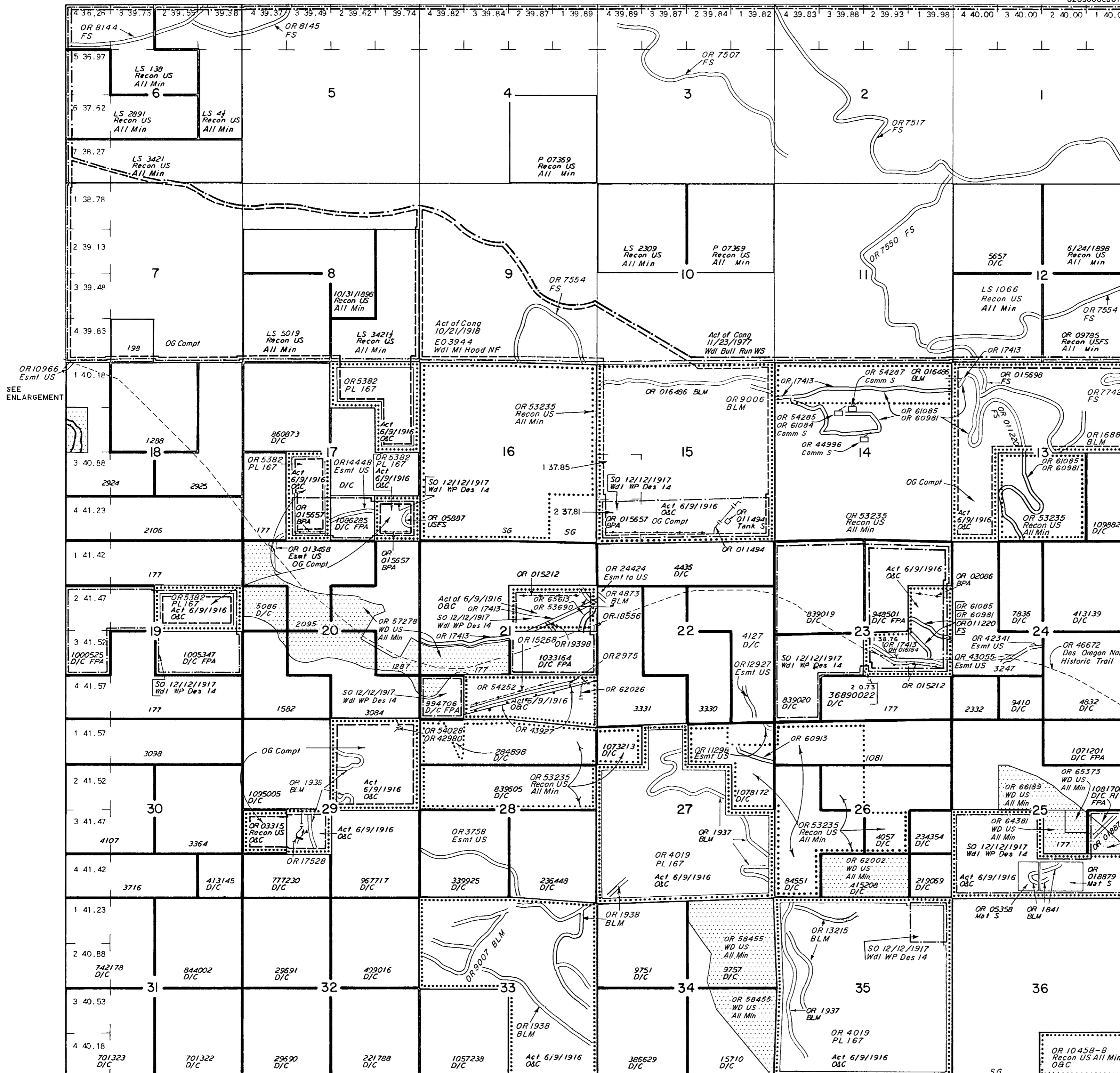

OR 10966
Esm't US
SEE
ENLARGEMENT

INDEX TO SEGREGATED TRACTS				
RESURVEY	ORIGINAL SURVEY			
	TRACT NO	T	R	SEC

FOR ORDERS AFFECTING DISPOSAL OR USE OF
UNIDENTIFIED LANDS WITHDRAWN FOR CLASSIFICATION,
MINERAL, WATER AND/OR OTHER PUBLIC PURPOSES,
REFER TO INDEX OF MISCELLANEOUS DOCUMENTS.

SO 01/16/1929 subj to Sec 24 FPA
Sec 25: NE $\frac{1}{4}$ SE $\frac{1}{4}$

OR 46672 Des Oregon Nat'l Historic Trail
Act 11/10/1978 Historical information only, does not
denote public access across private land

OR 4019 Det PL 167 (Act of Cong 07/23/1955)
completed 07/08/1969, all PD surface mgmt by BLM

OR 5382 Det PL 167 (Act of Cong 07/23/1955)
completed 02/19/1970, all PD surface mgmt by BLM

OR 10116 SLUP
Sec 23: MAB 0.024 Ac

OR 44744 Wd BLM Salmon Wild & Scenic River
10/28/1988
Secs 23-26,36 MAB

OR 45100 Esm't to US
Sec 23: Lot 2

OR 49777 R/W Trans Line
Sec 21: SE $\frac{1}{4}$ SE $\frac{1}{4}$ NE $\frac{1}{4}$

OR 49778 R/W Tel Line
Sec 21: SE $\frac{1}{4}$ SE $\frac{1}{4}$ NE $\frac{1}{4}$

OR 54252 R/W Fiber Optics UNGD
Sec 21: SE $\frac{1}{4}$ SW $\frac{1}{4}$, S $\frac{1}{2}$ SE $\frac{1}{4}$

Enlargement

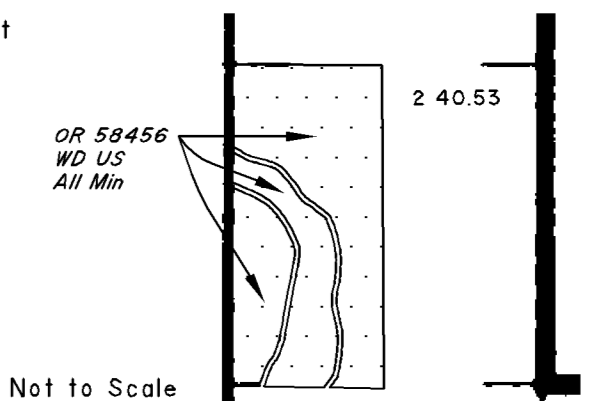

FILE REF: 020s060e01.tif	ACAD MAP2010/GTX RasterCAD 2010
CONVERT JPEG: 03/12/2002	BY: H. GISCH
LAST UPDATE: 11/04/2011	BY: D. LEAVENWORTH
POSTED TO PUBLIC RECORDS: 11/30/2011	
SURVEYED TOWNSHIP	
SURVEYED COORDINATE SOURCE:	
GCDB NAD 83 CURRENT TO:	N/A
IMAGE SOURCE:	SCANNED ORIGINAL MTP
PROJECTION:	N/A
COORDINATE ELEVATION:	N/A
SOURCE FOR METES & BOUNDS:	N/A
NOTES:	
USE PLAT: Lsbl Min	

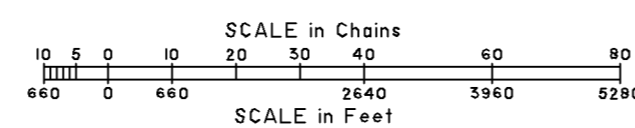

WARNING STATEMENT
This plot is the Bureau's Record of Title, and should be used
only as a graphic display of the township survey data. Records
hereon do not reflect title changes which may have been
affected by lateral movements of rivers or other bodies of
water. Refer to the cadastral surveys for official survey
information.