UNITED STATES
DEPARTMENT OF THE INTERIOR
BUREAU OF LAND MANAGEMENT

No warranty is made by the Bureau of Land Management as to the accuracy, reliability, or completeness of these data for individual or aggregate use with other data. Original data were compiled from various sources. This information may not meet National Map Accuracy Standards. This product was developed through digital means and may be updated without notification.

Public Domain LiDAR in Oregon

2011

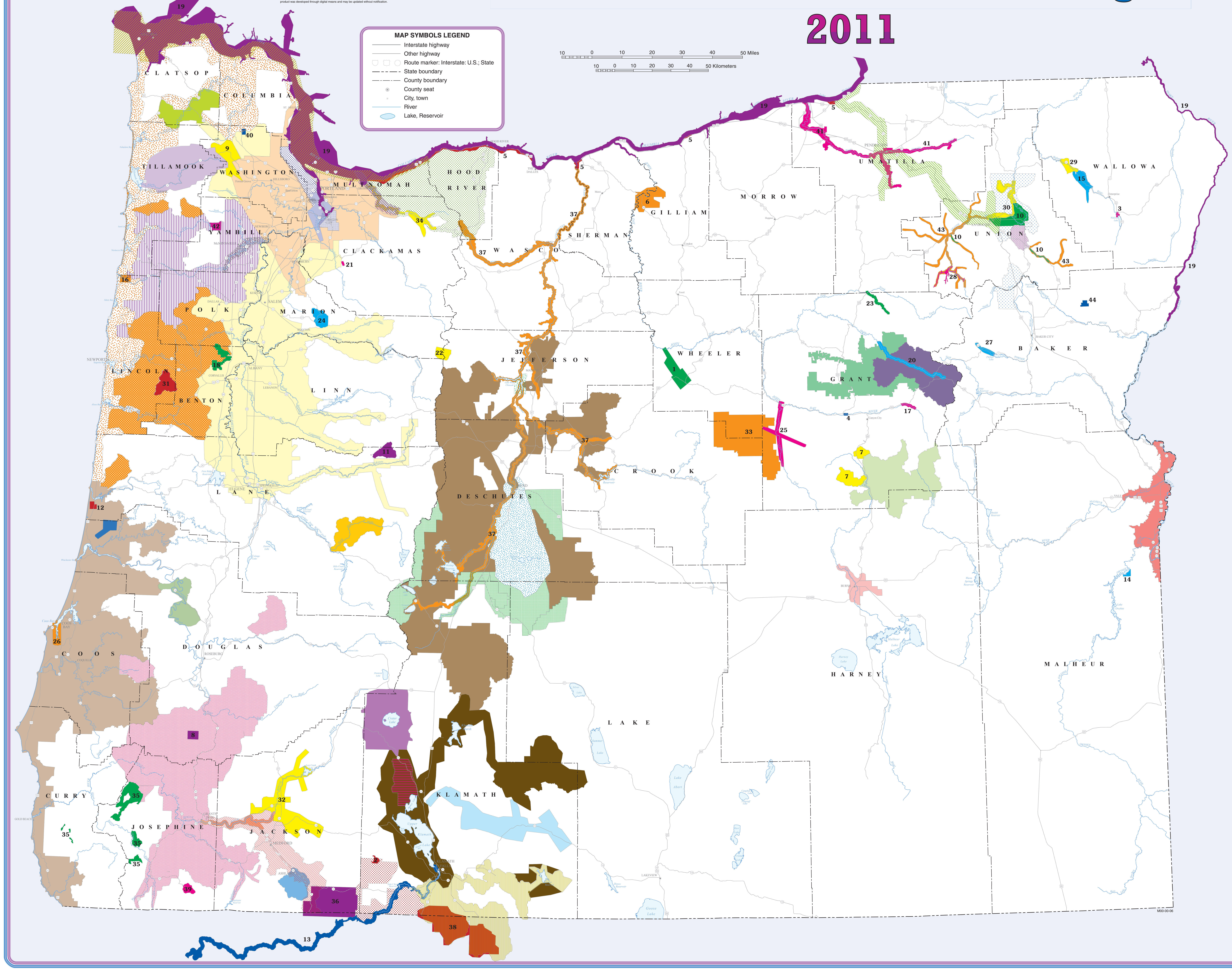

ALPHABET SOUP

BLM – Bureau of Land Management
BOR – Bureau of Reclamation
BPA - Bonneville Power Administration
COE - Corps of Engineers
CRITFC - Columbia River Inter-Tribal Fish Commission
CVO - Cascades Volcano Observatory
DOGAMI – Oregon Department of Geology and Mineral Industries
FEMA - Federal Emergency Management Agency
FWS – National Fish and Wildlife Service
KBRT – Klamath Basin Rangeland Trust
NOAA – National Oceanic and Atmospheric Administration
NRCS – Natural Resource Conservation Service
ODEQ – Oregon Department of Environmental Quality
ODF – Oregon Department of Forestry
OLC – Oregon Lidar Consortium
OPRD – Oregon Parks and Recreation Department
OSU - Oregon State University
OWEB – Oregon Watershed Enhancement Board
PLC – Portland Lidar Consortium
PNW – Pacific Northwest Research Station
PSLC – Puget Sound Lidar Consortium
PSU - Portland State UniversitySCD – Soil Conservation District
SSNERR – South Slough National Estuarian Research Reserve
USFS – U.S. Forest Service
USGS – U.S. Geological Survey

Currently Available	Date Flown	Pulse Density (per meter2)	Funding Agency or Data Steward	Point of Contact	Company	Comments
Ashland Watershed	2006	8	USFS	Jim Muckenhoupt, USFS 503-808-2857	Watershed Sciences	
1 Bridge Creek - Painted Hills	2005 Sept	>7	NOAA-NW Fisheries Science Center	Michael Pollock, NOAA 206-860-3451	Watershed Sciences	
2 Buck Lake	2008 Nov	>8	FWS / BLM / USFS	Dave Ross, FWS 541-885-8481	Watershed Sciences	Provided to the NW Habitat Institute in Corvallis
Catherine Creek - Grande Ronde	2008	8	BOR	Lanie Paquin, BOR 208-378-5166	Watershed Sciences	
3 Chief Joseph Grave	2008	1	NPS / Coeur d'Alene Tribe	Craig Dalby, NPS craig_dalby@nps.gov, 206-220-4261	Terrapoint	Flown as one of several parts to Nez Perce National Historical Park.
Clatsop	2007	8	ODF through PSLC	Emmor Nile, ODF 503-945-7418	Watershed Sciences	
4 Clyde Holliday State Park	2011	8	OPRD	Brady Callahan, OPRD 503-986-0783	Watershed Sciences	
5 Columbia River State Parks	2010	8	OPRD	Brady Callahan, OPRD 503-986-0783	Watershed Sciences	
6 Cottonwood Canyon	2010	8	OPRD	Brady Callahan, OPRD 503-986-0783	Watershed Sciences	
Cove Palisades State Park	2011	8	OPRD	Brady Callahan, OPRD 503-986-0783	Watershed Sciences	
Crater Lake	2009-2010	8	USGS/Fed Highway Admin/CVO through OLC	Ian Madin, DOGAMI ian.madin@dogami.state.or.us or Chris Wayne, NPS 541-594-3076	Watershed Sciences	Includes the National Park and some outside areas.
7 Damon Creek	2007	6	USFS	Jim Muckenhoupt, USFS 503-808-2857	Watershed Sciences	
Deschutes National Forest	2009-2010	8	USFS through OLC	Ian Madin, DOGAMI ian.madin@dogami.state.or.us	Watershed Sciences	
Five Mile Creek - Bell Creek	2007 Mar	8	USFS-Siuslaw NF	Paul Burns, USFS 541-902-6953	Watershed Sciences	
8 Formosa Mine	2010	10	BLM	George McFadden, BLM 503-808-6107	Watershed Sciences	True color orthophotos also available.
9 Gales Creek Watershed	2007	8	ODF through PSLC	Emmor Nile, ODF 503-945-7418	Watershed Sciences	
10 Grande Ronde Basin	2009 Nov	7	BOR	Lanie Paquin, BOR 208-378-5166	Watershed Sciences	True color orthophotos also available.
11 HJ Andrews Experimental Forest	2008	8	PNW / USFS	Jim Muckenhoupt, USFS 503-808-2857	Watershed Sciences	
12 Honeyman State Park	2007	8	OPRD	Brady Callahan, OPRD 503-986-0783	Watershed Sciences	
Klamath	2010-2011	8	BOR	Mike Neuman, BOR 541-880-2547	Watershed Sciences	
13 Klamath Dams	2010	8	BOR	Patrick Wright, BOR 303-445-2288	Woolpert Inc.	
14 Lake Owyhee State Park	2011	8	OPRD	Brady Callahan, OPRD 503-986-0783	Watershed Sciences	
LC West - Malheur National Forest	2010	8	USFS	Jim Muckenhoupt, USFS 503-808-2857	Aerographics, SLC	
15 Lostine River - Grande Ronde	2008	8	BOR	Lanie Paquin, BOR 208-378-5166	Watershed Sciences	
Lower Columbia River	2004	>2	USGS through PSLC	Sheri Schneider, USGS 503-310-1531	Terrapoint	
16 Lower Salmon River	2007 Nov	>8	USFS-Siuslaw NF	Barb Ellis-Sugai, USFS 541-750-7056	Watershed Sciences	
17 Main Stem John Day River near Prairie City	2006	8	BOR through PSLC	Lanie Paquin, BOR 208-378-5166	Watershed Sciences	
Malheur Large Landscape North	2008	8	USFS through OLC	Jim Muckenhoupt, USFS 503-808-2857	Watershed Sciences?	
18 McDonald Dunn State Forest	2008	10	OSU	Michael Wing, OSU 541-737-4009	Watershed Sciences	
19 Mid Columbia Basin (including Snake River)	2010	9	COE	Jake Macdonald, COE 503-808-4844	Watershed Sciences	
20 Middle Fork John Day River	2006 Fall	6 to 8	BOR through PSLC	Lanie Paquin, BOR 208-378-5166 or Diana Martinez, PSLC 206-971-3052	Watershed Sciences	Leaf on
21 Mollalla (Clackamas County)	2007 Jun	6 to 20	PNW	Steve Reutebuch, PNW 206-543-4710	Watershed Sciences	Small area overflown many times for dense response.
Mt. Hood Environs	2008	8	PLC through PSLC	Ian Madin, DOGAMI ian.madin@dogami.state.or.us	Watershed Sciences	
22 Mt. Jefferson Wilderness	2007 Aug	9	PNW /ODF / student, Andy Gray	Demetrios Gatziolis, PNW 503-808-2038	Watershed Sciences	
Newberry	2010	8	CVO through OLC	Ian Madin, DOGAMI ian.madin@dogami.state.or.us	Watershed Sciences	
North Coast	2008-2009	8	OLC	Ian Madin, DOGAMI ian.madin@dogami.state.or.us	Watershed Sciences	
23 North Fork John Day River - Desolation Creek	2006	8	BOR / Umatilla Tribes through PSLC	Lanie Paquin, BOR 208-378-5166	Watershed Sciences	
North Middle Fork Willamette River	2008	8	USFS through OLC	Jim Muckenhoupt, USFS 503-808-2857	Watershed Sciences	
Ontario - Owyhee Irrigation District	2008	8	NRCS/BOR/Malheur Co. SCD through OLC	Ian Madin, DOGAMI ian.madin@dogami.state.or.us or Steve Pace, NRCS 541-889-7637	Watershed Sciences	
Panther Creek 06, 07, 08, 09, 10	2007-2011	8	BLM through OLC	George McFadden, BLM 503-808-6107	Watershed Sciences	An intensively imaged forested, area open to research. Leaf on & off, waveform and hyperspectral available. Contact George McFadden
44 Poorman-Balm Creek	2011	8	BLM	Susan Nelson, BLM 503-808-6139	Merrick	
Portland Hills	2004	>2	DOGAMI through PSLC	Ian Madin, DOGAMI ian.madin@dogami.state.or.us	Terrapoint	
Portland Metro Area	2007	8	PLC through PSLC	Ian Madin, DOGAMI ian.madin@dogami.state.or.us	Watershed Sciences	Leaf on
Portland Pilot	2004	1	DOGAMI through PSLC	Ian Madin, DOGAMI ian.madin@dogami.state.or.us	Terrapoint	
Sandy River 06, 07, 08	2006-2008	2006 = 4 2007-08 = 8	PGE / DOGAMI / USFS	Sheri Schneider, USGS 503-310-1531	Watershed Sciences	
Sandy River 10	2010 Fall	8	USGS through OLC	Sheri Schneider, USGS 503-310-1531	Watershed Sciences	
24 Silver Falls State Park	2007	8	OPRD	Brady Callahan, OPRD 503-986-0783	Watershed Sciences	
South Coast	2008	8	BLM through OLC	Ian Madin, DOGAMI ian.madin@dogami.state.or.us	Watershed Sciences	Leaf on
25 South Fork John Day River	2005 Feb	4	OSU consortium	Hiram Li, retired but checks his messages at 541-737-1963	Watershed Sciences	
South I-5	2008-2009	8	ODOT through OLC	Ian Madin, DOGAMI ian.madin@dogami.state.or.us	Watershed Sciences	
26 South Slough	2005	8	SSNERR	Craig Cornu, SSNERR 541-888-2581x301	Watershed Sciences	
Sprague River	2004 Nov	1	Klamath Tribes	Carl White, Klamath Tribes, 541-783-2219x127	Watershed Sciences	
27 Sumpter - Powder River Mine	2007 Sept	8	BOR / USFS through PSLC	Lanie Paquin, BOR 208-378-5166 or Diana Martinez, PSLC	Watershed Sciences	
Umpqua River	2008-2009	8	USGS	Jeff Coe, USGS 303-273-8606	Watershed Sciences	
28 Upper Grande Ronde River	2009 July	8	BOR	Lanie Paquin, BOR 208-378-5166	Watershed Sciences	True color orthophotos also available.
43 Upper Grande Ronde - CRITFC	2009	8	CRITFC	Dale McCullough, CRITFC 503-731-1306	Watershed Sciences	
Valley of the Rogue State Park	2007	8	OPRD	Brady Callahan, OPRD 503-986-0783	Sky Research	
29 Wallowa	2009	>7	BOR	Lanie Paquin, BOR 208-378-5166	Watershed Sciences	
White River Falls State Park	2011	8	OPRD	Brady Callahan, OPRD 503-986-0783	Watershed Sciences	
Willamette Valley	2008-2009	8	OLC	Ian Madin, DOGAMI ian.madin@dogami.state.or.us	Watershed Sciences	
30 Willow Creek - Grande Ronde River	2008	8	BOR	Lanie Paquin, BOR 208-378-5166	Watershed Sciences	
Wilson River	2007	8	ODF through PSLC	Emmor Nile, ODF 503-945-7418	Watershed Sciences	
Wood River Valley	2004 Sep	8	FWS / KBRT	Shannon Peterson, KBRT 541-973-5608	Watershed Sciences	
Yambo	2010	8	OLC	Ian Madin, DOGAMI ian.madin@dogami.state.or.us	Watershed Sciences	
Yamhill River	2005	>7	ODEQ	Ryan Mitchie, ODEQ 503-229-6162	Watershed Sciences	
31 Yaquina Block	2005 Jul & 2006 Feb	9	PNW	Demetrios Gatziolis, PNW 503-808-2038	Watershed Sciences	Leaf on and leaf off

Not Yet Available	Date Flown	Pulse Density (per meter2)	Funding Agency or Data Steward	Point of Contact	Company	Comments
Burns	2011	8	FEMA through OLC	Ian Madin, DOGAMI ian.madin@dogami.state.or.us	Watershed Sciences	
Camp Creek - Upper Middle Fork John Day	2008	8	PNW / OSU through OLC	Jim Muckenhoupt, USFS 503-808-2857 or Warren Cohen, PNW 541-750-7322	Watershed Sciences	Available after student research completed: Jan 1, 2012
Coast Range	2011	8	EPA and counties through OLC	Ian Madin, DOGAMI ian.madin@dogami.state.or.us	Watershed Sciences	
32 Eagle Point	2011	8	FEMA through OLC	Ian Madin, DOGAMI ian.madin@dogami.state.or.us	Watershed Sciences	
Klambo	2010-2011	8	OLC	Ian Madin, DOGAMI ian.madin@dogami.state.or.us	Watershed Sciences	
Newberry2	2011	8	CVO hrough OLC	Ian Madin, DOGAMI ian.madin@dogami.state.or.us	Watershed Sciences	
33 Ochoco	2011	8	USFS through OLC	Ian Madin, DOGAMI ian.madin@dogami.state.or.us	Watershed Sciences	
34 Sandy River 11	2011	8	USGS through OLC	Ian Madin, DOGAMI ian.madin@dogami.state.or.us	Watershed Sciences	

Limited Use or Contingent Availability	Date Flown	Pulse Density (per meter2)	Funding Agency or Data Steward	Point of Contact	Company	Comments
35 Biscuit Fire Study Area	2007	8	USFS	Bernard Bormann, PNW 541-750-7323	Watershed Sciences	Consult with Bernard Bormann first.
36 Cascade - Siskyou National Monument	2002 Summer	<1	BLM	Corey Plank, BLM 503-808-6145	Advanced Power Technologies, Inc	Raw DEMs in ArcGrid format (15 Hz) plus RGB+CIR+ENVI-compatible hyperspectral at <1 m res
37 Deschutes - Crooked River	2002 uncertain	uncertain	USGS / ODEQ	Sheri Schneider, USGS 503-310-1531	uncertain	ArcGrids and ASCII only, no metadata.
38 Lower Klamath & Tule Wildlife Refuges	2005	>1	FWS / KBRT	Dan Craver, FWS 503-231-2055	Terra Remote Sensing, Victoria BC	License restriction: may be available to Federal agencies. Consult with Dan Craver.
39 Oregon Caves	2004	1	NPS	Craig Dalby, NPS craig_dalby@nps.gov	Terrapoint	Bare earth only.
Oregon City	2004 May	<1	City of Oregon City	David Knoll, Oregon City 503-496-1557	Merrick	License restriction: only hillshade and your own derivative products may be used.
40 Stub Stewart State Park	2003 Oct	< 0.5	OPRD	Brady Callahan, OPRD 503-986-0783	Horizons, Inc. (now Fugro Earth Data)	Bare earth only. Poor canopy penetration. Limited metadata.
41 Umatilla River	2000	1	BOR / Umatilla Tribes	Stacy Schumacher, Umatilla Tribes 541-966-2600	Horizons, Inc. (now Fugro Earth Data)	Only the bare earth from Pendleton to the Columbia River has been processed. Consult Sheri Schneider.

Proposed - Participants Welcome	Date Flown	Pulse Density (per meter2)	Funding Agency or Data Steward	Point of Contact	Company	Comments
Keno			BLM through OLC	Ian Madin, DOGAMI ian.madin@dogami.state.or.us		
LeGrande			NRCS through OLC	Ian Madin, DOGAMI ian.madin@dogami.state.or.us		
42 Panther Creek 12		Waveform	OLC	George McFadden, BLM 503-808-6107		
Pendleton - LaGrande			OLC	Ian Madin, DOGAMI ian.madin@dogami.state.or.us		
Rogue River			FEMA and BLM through OLC	Ian Madin, DOGAMI ian.madin@dogami.state.or.us		

Please report any corrections or additions to Susan Nelson, 503-808-6139

rev 10/27/11