Upper Siletz Watershed

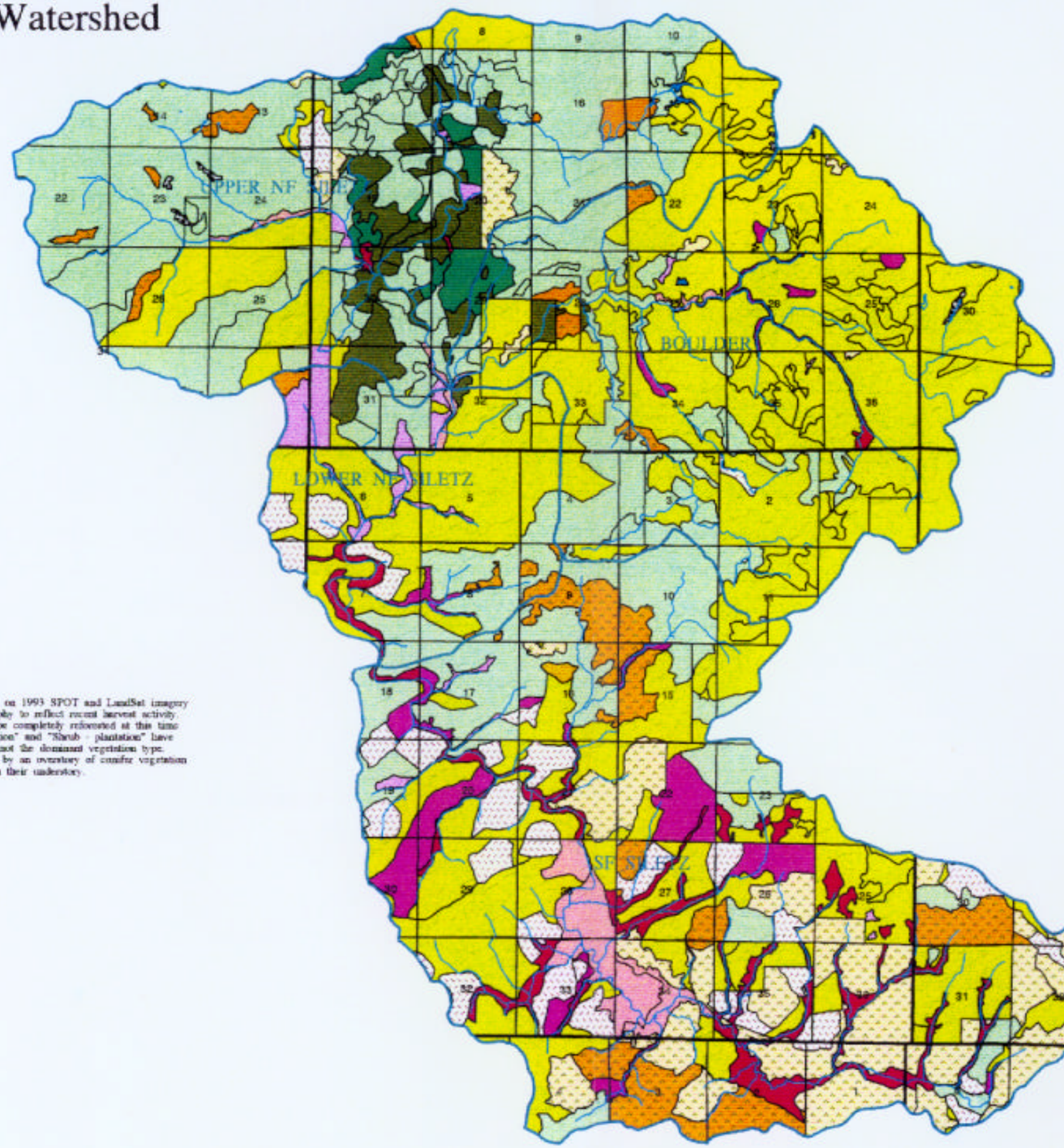

NOTE: Vegetation typing was based on 1993 SPOT and LandSat imagery and updated with 1995 aerial photography to reflect recent harvest activity. Areas typed as "Recent harvest" may be completely reforested at this time and areas classified as "Grass - plantation" and "Shrub - plantation" have been replanted but the small trees are not the dominant vegetation type. All of the conifer areas are dominated by an overstory of conifer vegetation but may have other vegetation types in their understory.

No warranty is made by the Bureau of Land Management for the use of the data for purposes not intended by BLM.

1 0 1 2 Miles

N

Map Created: D. Haney 10/23/96

Vegetation

Map No. 6

Legend

- Subbasins
- Townships
- Section lines
- Streams - 3rd order and larger

VEGETATION TYPES

- Settlement, quarry, highway
- Recent harvest area, slash*
- barren rock
- Grass/forb - natural
- Grass/forb - plantation (saplings)
- Shrub/sapling - natural
- Shrub/sapling - plantation (saplings)
- Conifer - early seral (10 - 40 yrs)
- Conifer - mid seral (50 - 70 yrs)
- Conifer - late seral (80 - 120 yrs)
- Conifer - late seral (130 - 190)
- Conifer - old growth (200 + yrs)
- Hardwood/conifer mix (10 - 40 yrs)
- Hardwood/conifer mix (50 + yrs)
- Hardwood - young (10 - 50 yrs)
- Hardwood - mature (50 + yrs)
- Open water