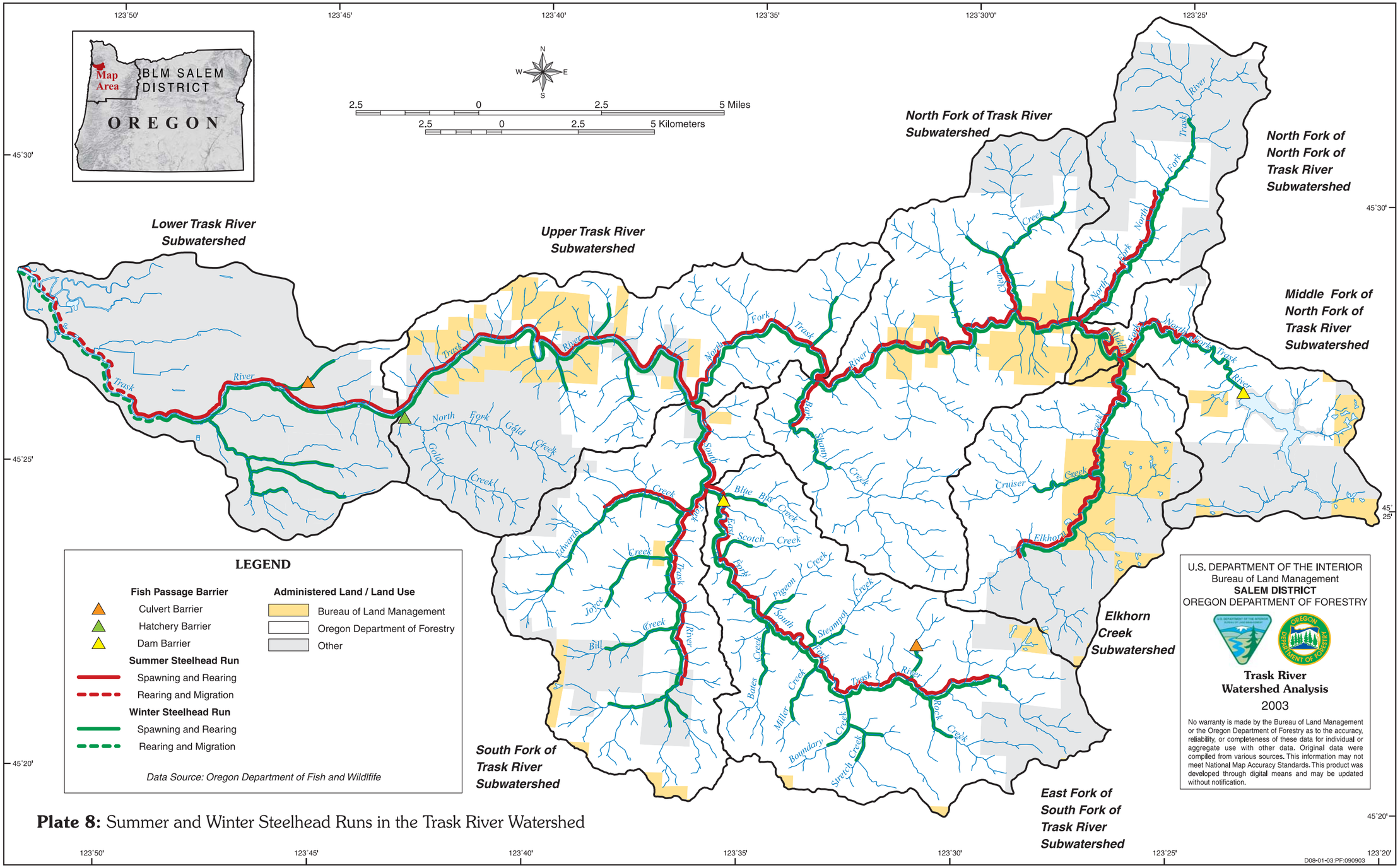

Plate 8: Summer and Winter Steelhead Runs in the Trask River Watershed