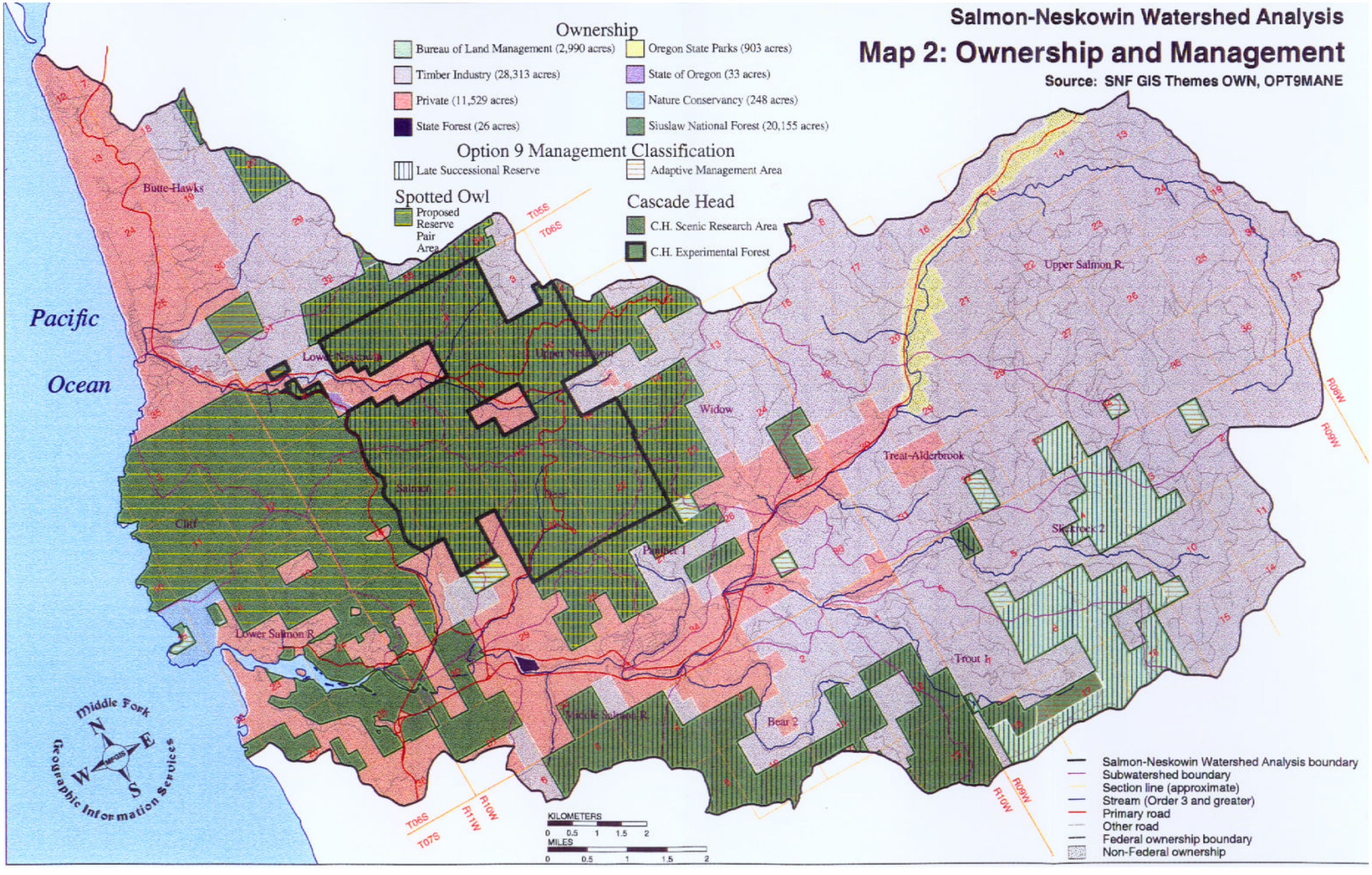
Salmon-Neskowin Watershed Analysis
Map 2: Ownership and Management
Source: SNF GIS Themes OWN, OPT9MANE
Ownership
Bureau of Land Management (2,990 acres)
Timber Industry (28,313 acres)
Private (11,529 acres)
State Forest (26 acres)
Oregon State Parks (903 acres)
State of Oregon (33 acres)
Nature Conservancy (248 acres)
Siuslaw National Forest (20,155 acres)
Option 9 Management Classification
Late Successional Reserve
Adaptive Management Area
Spotted Owl
Proposed Reserve Pair Area
Cascade Head
C.H. Scenic Research Area
C.H. Experimental Forest
Pacific Ocean
Butte-Hawks
Lower Neskowin R.
Upper Neskowin R.
Salmon
Cliff
Lower Salmon R.
Middle Salmon R.
Panther 1
Widow
Treat-Alderbrook
Upper Salmon R.
Skelrock 2
Trout 1
Bear 2
T05S
T06S
T07S
R10W
R11W
R09W
Middle Fork Geographic Information Services
KILOMETERS
0 0.5 1 1.5 2
MILES
0 0.5 1 1.5 2
Salmon-Neskowin Watershed Analysis boundary
Subwatershed boundary
Section line (approximate)
Stream (Order 3 and greater)
Primary road
Other road
Federal ownership boundary
Non-Federal ownership