Subwatersheds and Major Streams

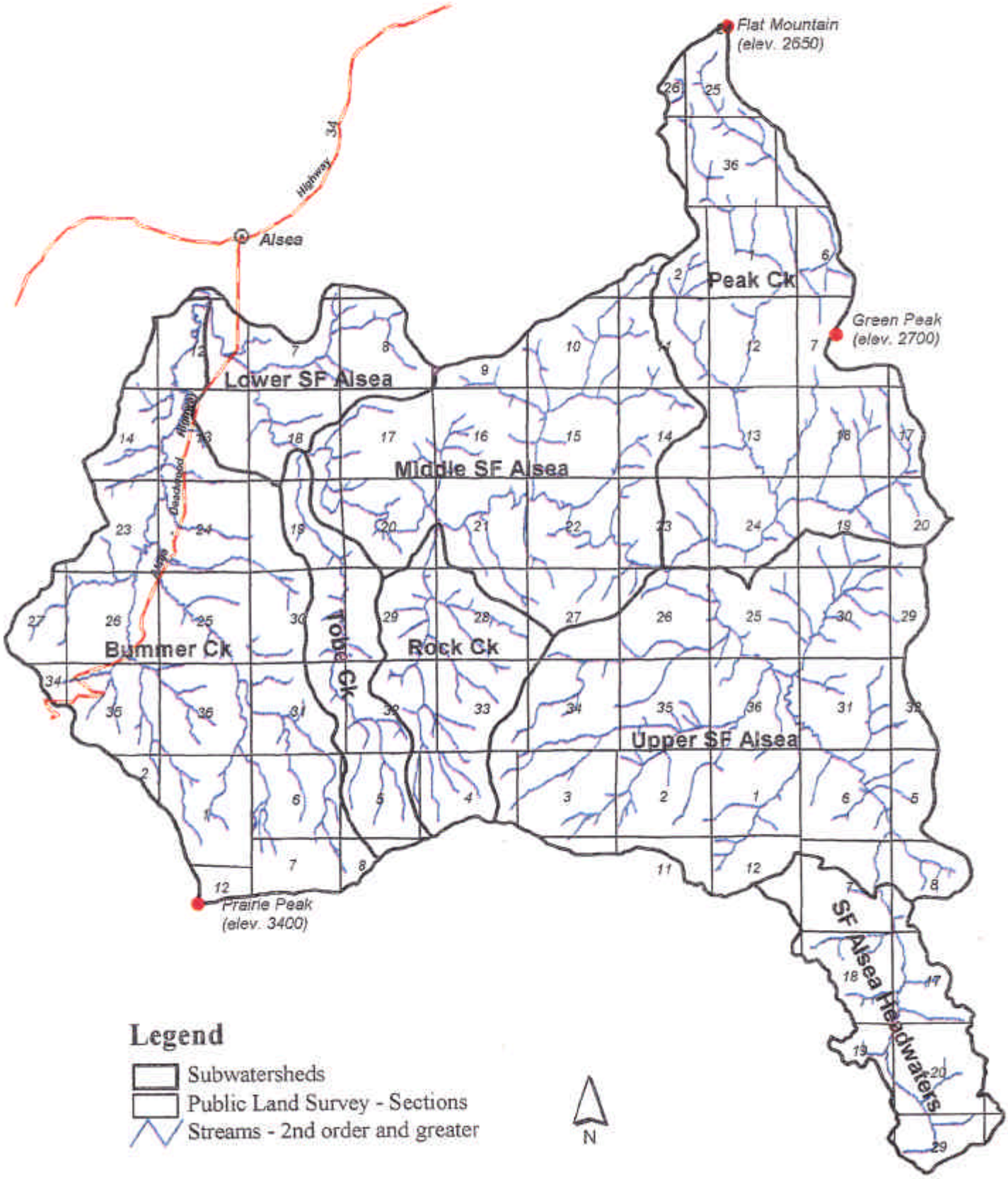

Map 1