

Bureau of Land Management Salem District Project Update

Fall 2010

BLM
Salem District



As the Nation's principal conservation agency, the Department of Interior has responsibility for most of our nationally owned public lands and natural resources. This includes fostering economic use of our land and water resources, protecting our fish and wildlife, preserving the environmental and cultural values of our national parks and historical places, and providing for the enjoyment of life through outdoor recreation. The Department assesses our energy and mineral resources and works to assure that their development is in the best interest of all people. The Department also has a major responsibility for American Indian reservation communities and for people who live in Island Territories under U.S. administration.



United States Department of the Interior

BUREAU OF LAND MANAGEMENT
Salem District Office
1717 Fabry Road S.E.
Salem, Oregon 97306

Dear Citizen:

Project Update provides current information about projects planned on the Bureau of Land Management's (BLM) Salem District lands. It is our intent to increase the public's awareness of BLM issues, activities and opportunities, as well as generating ideas and comments from those who may be affected by our multiple-use management programs. Your ideas, comments, and participation help us make informed decisions and implement better projects.

Project Update is organized by resource area and within each resource area by type of project. Additional information can be obtained from the BLM staff listed as contacts. Please send written comments, including the specific project name, to the appropriate address listed below during the identified public comment period.

FOR MORE INFORMATION CONTACT:

Bureau of Land Management
Salem District Office
1717 Fabry Rd. SE
Salem, OR 97306
(503) 375-5646
OPEN: 7:45 a.m.- 4:30 p.m.
Monday - Friday

Bureau of Land Management
Tillamook Resource Area
4610 Third St.
Tillamook, OR 97141
(503) 815-1100
OPEN: 7:45 a.m.- 4:30 p.m.
Monday - Friday

Please contact us if you no longer wish to receive a paper copy of Project Update. A copy of Project Update is available at your local public library and is also available on the internet at: <http://www.blm.gov/or/districts/salem/plans/index.php>

Your comments and concerns are welcome and may influence the final decision on these projects. Thank you for your continued interest!

Sincerely,

Miles Brown
Salem District Manager

Bureau of Land Management Salem District

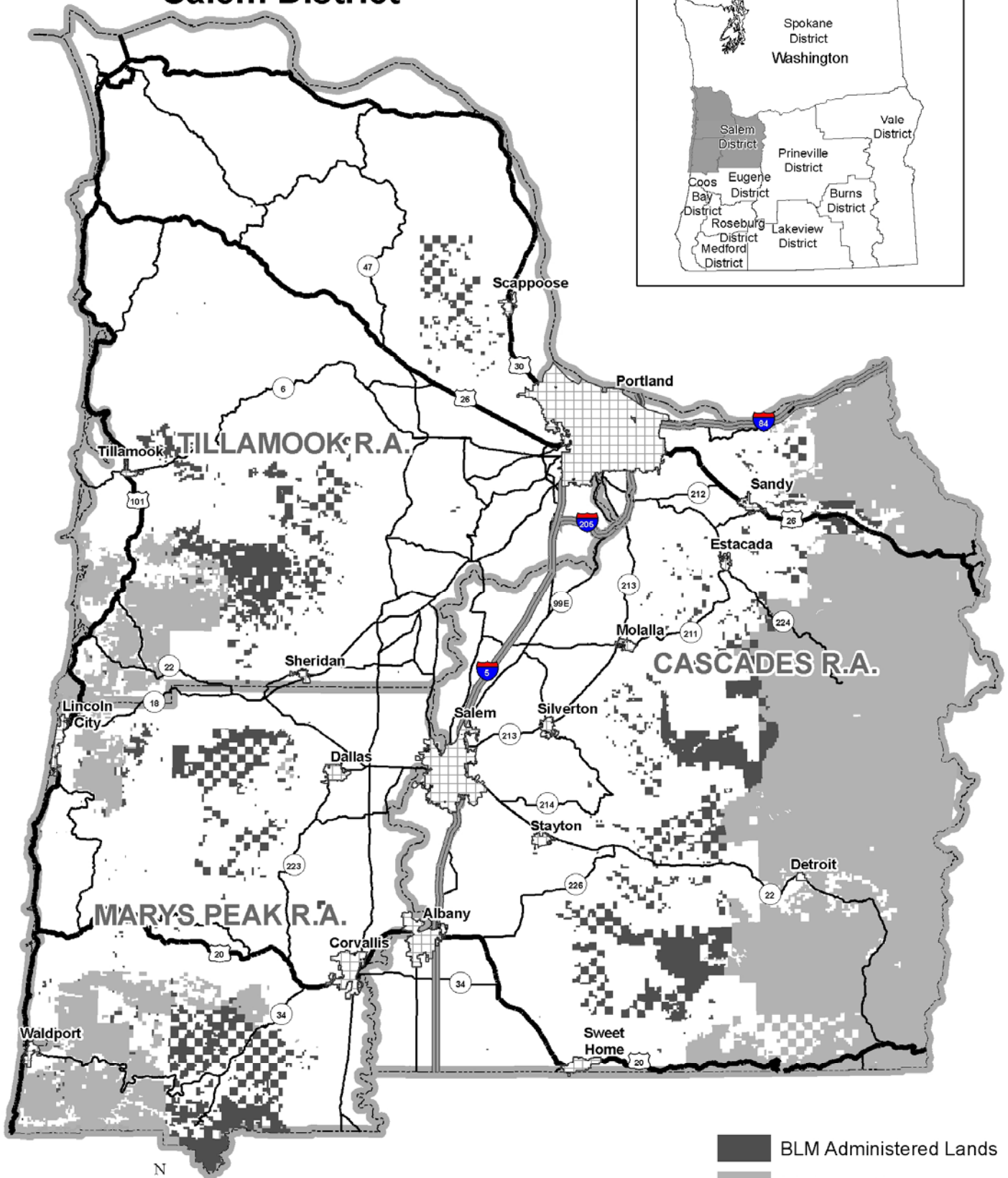

- BLM Administered Lands
- US Forest Service Lands
- Resource Area Boundary

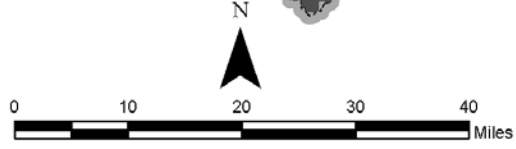

~ Notice ~

On July 16, 2009, the U.S. Department of the Interior, withdrew the Records of Decision (2008 ROD) for the Western Oregon Plan Revision and directed the BLM to implement actions in conformance with the resource management plans for western Oregon that were in place prior to December 30, 2008.

These projects have been designed to comply to the land use allocations, management direction, and objectives of the 1995 Salem District Resource Management Plan (1995 RMP), as amended.

Timber sale projects included in this update are consistent with the Program of Work announced by Interior Secretary Salazar and disclosed by the BLM on October 14, 2009.

Current projects are described in Tables 1 – 4.
Fiscal Year 2010 timber sales are described in Table 5.

Explanatory comments concerning Tables 1-4:

Projects are organized by project type, project name/description, location, planning status, and contact person. A project may include the following stages:

Developing Proposed Action -A site-specific proposal, called a proposed action, is developed to move the existing condition of an area towards a desired condition or result.

Scoping -Public comment is sought on the proposed action. Comments are used to refine the proposal, or to identify issues which will define the scope of analysis and alternatives to be considered.

Developing Alternatives -A range of alternatives is developed based on the issues raised during scoping, while addressing the purpose and need for the project.

Analyzing Effects - The effects of implementing the alternative(s) are determined and documented in an EIS (Environmental Impact Statement), EA (Environmental Assessment), CX (Categorical Exclusion), or DNA (Determination of NEPA Adequacy).

Comment Period - Comments are generally sought for 60 days on a draft EIS, and for 30 days on an EA, and FONSI (Finding of No Significant Impact). There are no established comment periods for a CX or DNA. Comment periods are established commensurate with the anticipated level of public interest.

Notice of Decisions - Notice of decisions from an EIS and EA will be published in a newspaper in the area where the lands affected by the decision are located. They will be sent to those who have requested such notices. Notices of decision from an EIS will also be published in the Federal Register. Notice for projects which qualify as a CX or DNA will be available for public review at the appropriate field office.

Abbreviations Used in Tables:

| | |
|------|--|
| AMA | Adaptive Management Area |
| AMR | Adaptive Management Reserve |
| APU | Activity Planning Unit |
| CON | Connectivity |
| CX | Categorical Exclusion |
| DNA | Determination of NEPA Adequacy |
| EA | Environmental Assessment |
| ERFO | Emergency Relief for Federally-Owned Roads |
| GFMA | General Forest Management Area |
| LUA | Land Use Allocation |
| LSR | Late-Successional Reserves |
| MBF | Thousand Board Feet |
| RR | Riparian Reserves |
| SBA | Small Business Administration |

Table 1: Cascades Resource Area Proposed Projects

| Name / Description of Project | Location | Planning Status | Contact |
|--|--|--|------------------------------------|
| Vegetation Management Actions (Additional vegetation management actions are described under the Multiple Projects heading) | | | |
| Airstrip Thinning (DOI-BLM-OR-S040-2009-0004-EA): Approximately 330 acres of 40-70 year-old forest stands are being assessed for commercial thinning within the Matrix and Riparian Reserve land use allocations (LUA). The project was named for an old abandoned airstrip located near the proposed thinning project. | T. 4.S., R.5E., sections 7, 18 within the Middle Clackamas River Watershed near Estacada OR, Clackamas County | Scoping Environmental Assessment (EA) to be completed Fall 2010 | Erick Stemmerman (503) 375-5679 |
| Buckner Creek Thinning (DOI-BLM-OR-S040-2010-0001-CX): Approximately 60 acres of forest stands in the Matrix and Riparian Reserve LUA will be considered for a commercial thinning. All stands proposed are approximately 50 years of age. | T.4S., R2E., Section 11. within the Lower Molalla River watershed between Molalla and Estacada OR, Clackamas County | CX to be completed Fall 2010 | Alisa Tanner (503) 589-6844 |
| Evan’s Mountain Thinning (DOI-BLM-OR-S040-2010-0006-EA): Approximately 419 acres of 35-106 year old forest stands are being assessed for commercial thinning within the Matrix and Riparian Reserve land use allocations (LUAs). | T.8S., R.3E., Sections 24 and 25; T. 8S., R.4E., Sections 19, 29, and 30; within the Little North Santiam River watershed near Mill City, OR, Marion County | Scoping Environmental Assessment (EA) to be completed Winter 2010/2011. | Lisa Soo (503) 315-5937 |
| Even Keel Thinning (DOI-BLM-OR-S040-2010-0005-EA): The proposed action is to thin approximately 600 acres of 50 to 65 year old forest stands within the Matrix and Riparian Reserve LUA. | T.11S, R.1E, sec 11,13,23 & 25 within the South Santiam Watershed in Linn County | Scoping Environmental Assessment (EA) to be completed Winter 2010/2011. | Leah Schofield (503)315-5926 |
| Gordon Creek Thinning III (EA# OR080-07-05): Gordon Creek Thinning III is the third of three timber sales that will implement the proposed thinning described in the Gordon Creek Thinning Revised EA (March 2009, December 2009). Gordon Creek Thinning III is estimated to be approximately 540 acres. | T.1 S. R. 5 E. section 1, within the Gordon Creek / Lower Sandy Watershed near Corbett, OR, Multnomah County | Revised EA completed in March 2009 and updated December 2009. Gordon Creek Thinning III Decision to be completed April 2011. | Keith Walton (503) 375-5676 |
| Highland Fling Thinning (EA # OR080-08-05): The thinning documented in the Highland Fling Thinning EA has been divided into two timber sales - Highland Fling and Highland Flung. The Highland Fling selected action is to thin approximately 439 acres of 20-95 year old forest stands (96% of the stands are under 80 years old) within the Matrix and Riparian LUAs. | T. 3 S., R. 3 E., Section 35; T. 4 S., R. 3 E., Sections 1, 21, 27 and 29; within the Milk Creek and Clear Creek watersheds near Colton and Estacada, OR, Clackamas County | EA completed 3/23/2010. Highland Fling Decision completed 8/17/2010. | Keith Walton (503) 375-5676 |
| Highland Flung Thinning (EA # OR080-08-05): Highland Flung is the second of two timber sales that will implement the proposed thinning described in the Highland Fling Thinning EA (March 2010). Highland Flung is estimated to be approximately 170 acres. | T. 4 S., R. 4E, Section 21, 27 and 29; and T. 4 S., R. 5 E., Sections 18 within the Clear Creek and North Fork Clackamas River watersheds. | EA completed 3/23/2010. Highland Flung Decision to be completed October 2010. | Keith Walton (503) 375-5676 |

Table 1: Cascades Resource Area Proposed Projects

| Name / Description of Project | Location | Planning Status | Contact |
|---|---|--|---|
| <p>Missouri Ridge Thinning (EA #OR-080-04-20): The proposed action is to thin approximately 150 acres of 30-70 year old timber stands within the Matrix and Riparian Reserve LUAs.</p> | <p>T. 6.S., R.2E., sections 7, 9, 16 within the Rock Creek/ Pudding River Watershed; Clackamas County</p> | <p>EA completed July 2005 (FY 2006 Timber Sale Thinning EA). Decision Rationale to be completed Fall 2010.</p> | <p>Sandra Holmberg (503) 375-6544</p> |
| <p>Power Mill (DOI-BLM-OR-S040-2010-0007-EA): The proposed action is to thin approximately 660 acres of 35-70 year old timber stands with the Matrix and Riparian Reserve LUAs.</p> | <p>T.8S., R.3E., section 29; T.9S., R2E., sections 11,13, 24; and T.9S., R3E., sections 17, 19, and 21; within the Little North Santiam and North Santiam River watersheds near Mill City, Oregon, Marion County.</p> | <p>Scoping Environmental Assessment (EA) to be completed Winter 2010/2011.</p> | <p>Sandra Holmberg (503) 375-5644</p> |
| <p>Silviculture – Pre-commercial Actions (DOI-BLM-OR-S040-2010-0003-CX): Pre-commercial thinning, manual maintenance, and pruning throughout the Resource Area.</p> | <p>Cascades Resource Area</p> | <p>CX completed 6/19/2010</p> | <p>Lisa Soo (503) 315-5937</p> |
| Watershed Restoration Actions | | | |
| <p>2010 Elkhorn Creek Habitat Restoration: Planting riparian tree seedlings to facilitate development of riparian forests to shade stream channels, and adding logs to increase complexity of large wood habitat structures placed in Elkhorn Creek in 2009.</p> | <p>T.9S, R.3E, Section 1; on about 0.5 mile of lower Elkhorn Creek</p> | <p>Ongoing</p> | <p>Bruce Zoellick (503) 375-5672</p> |
| <p>Terrestrial Habitat Restoration (DOI-BLM-OR-S040-2010-0002-CX): The purpose of this project is to accelerate the development of late successional characteristics in the young plantations and introduce diversity in young stands by creating of small isolated openings (gaps), and create early seral habitat in the near term. The project is a multi-year project planned to be implemented in five phases. Each phase would focus on 1,100 acres of young forest. Of the 1,100 acres of young forest in each phase, the BLM would treat approximately 80 acres.</p> | <p>Quartzville Creek Watershed</p> | <p>CX Completed 8/5/2010</p> | <p>Corbin Murphy (503) 315-5907</p> |
| Recreation Actions | | | |
| <p>2010 Sandy Projects Implementing the SRBMP (EA): road improvement to access Marmot site, foot bridge construction on Little Joe Creek, rehabilitation work at a trailhead.</p> | <p>Sandy River Watershed</p> | <p>Scoping</p> | <p>Zach Jarrett (503) 375-5610</p> |

Table 1: Cascades Resource Area Proposed Projects

| Name / Description of Project | Location | Planning Status | Contact |
|--|--|---|--|
| <p>Wildwood Fish Viewing Window: Replace the current underwater fish viewing window located in a side channel of the Salmon River to meet facilities maintenance and safety requirements. The glass will be replaced based on project design and engineering findings. Water will be diverted temporarily while work is done. Work will occur during the instream work period as determined by the fisheries biologist.</p> | <p>T 2S, R7E, Section 31 at the Wildwood Recreation site</p> | <p>NEPA to be completed Fall 2010</p> | <p>Belle Smith (503) 315-5984</p> |
| <p>Transportation System Management Actions</p> | | | |
| <p>Road Maintenance and Repair (EA/CX/DNA)</p> | <p>Cascades Resource Area</p> | <p>Ongoing</p> | <p>Dan Nevin (503) 375-5673</p> |
| <p>Miscellaneous Land Use Requests</p> | | | |
| <p>Process Requests (EA/CX/DNA): For various land uses such as rights-of-way, tailholds, and special use permits.</p> | <p>Cascades Resource Area-wide</p> | <p>Ongoing</p> | <p>Carolyn Sands (503) 315-5973</p> |
| <p>Silver Falls R&PP Lease Renewal: Assessing renewal of R&PP lease for approximately 244 acres of BLM lands adjacent for Silver Falls Park to be used by the Park as outlined in the Master Plan completed in August 2009.</p> | <p>T 8 S, Range 1 East, Sections 3, 35 T 8 S, Range 2 East, Section 31</p> | <p>Scoping</p> | <p>Traci Meredith (503) 315-5991</p> |
| <p>Watershed Analysis and other Management Plans</p> | | | |
| <p>Molalla River Corridor Plan (EA): Will provide a 15 year management strategy for BLM administered lands in the Molalla River Corridor including; a plan update for the Table Rock.</p> | <p>Molalla Watershed Clackamas County</p> | <p>EA completed 6/16/2010 Decision expected Spring 2011</p> | <p>Zach Jarrett (503) 375-5610</p> |

Table 2: Marys Peak Resource Area Proposed Projects

| Name / Description of Project | Location | Planning Status | Contact |
|--|---|--|--|
| Vegetation Management Actions (Additional vegetation management actions are described under the Multiple Projects heading) | | | |
| <p>Bottleneck Late Successional Reserve Enhancement (EA#OR 080-07-16): The proposed project area is in Late-Successional Reserves and Riparian Reserves. Project 1 activities include density management of approximately 161 acres of 68-year old forest and approximately 5,000 feet of new road construction; Project 2 activities include the cutting of green conifers to improve wetland habitat, release adjacent green trees with complex crown structure, and create snags and coarse woody debris.</p> | <p>T7S, R9W, Sections 8 and 9: Lincoln County; approximately 10 miles east of Lincoln City, Oregon in the Salmon River Watershed.</p> | <p>Original Environmental Assessment completed in March, 2009. Revised Environmental Assessment completed in July 2010. Decision Record completed August, 2010. The timber sale project is proposed for September, 2010.</p> | <p>Gary Licata (503) 315-5948</p> |
| <p>Upper Siletz River Watershed Restoration (DOI-BLM-OR-S050-2009-0002-EA): The proposed project areas are within approximately 654 acres of Late Successional Reserves, Riparian Reserves and Adaptive Management Areas. The project would include the following activities: density management, road construction and decommissioning and coarse woody debris creation and would be implemented through three timber sales.</p> | <p>T7S, R8W, Sections 14 and 15; T8S, R8W, Sections 15, 23 and 25: Polk County; approximately 15 miles west of Dallas, Oregon in the Upper Siletz River Watershed.</p> | <p>Environmental Assessment completed August, 2010. Decision Records planned to begin March, 2011. The initial timber sale project is proposed for fiscal year 2011.</p> | <p>Gary Licata (503) 315-5948</p> |
| <p>Rickreall Creek Watershed Enhancement (DOI-BLM-OR-S050-2010-0004-EA): The proposed project 1 (Mid-Seral Enhancement) areas are within approximately 1,538 acres of Late Successional Reserves, Riparian Reserves and Adaptive Management Areas. The project would include the following activities: density management, road construction and decommissioning and would be implemented through seven timber sales. The proposed project 2 (Rickreall Creek Stewardship 001 Project) would include the following activities: density management on three forest stands approximately 36-years-old and 60 acres in area. The project would be accomplished through the authorization of the Stewardship Act. The proposed project 3 (Legacy Tree Release and CWD/Snag Creation) areas are within approximately 287 acres of Late Successional Reserves and Riparian Reserve Areas. The project would include the following activities: felling, girdling and topping of individual trees or creation of gaps (1/4 acre to one acre in size). All felled trees would remain on site. The project would be implemented through a service contract. The proposed Project 4 Large Woody Debris Enhancement would include the placement of large woody debris within the mainstem Rickreall Creek above Mercer Reservoir, the South Fork Rickreall Creek, and North Fork Rickreall Creek.</p> | <p>T8S, R7W, Sections 3, 4, 5, 9 and 11, T7S, R6W, Sections 22 and 31, T8S, R6W, Sections 5 and 9, and T7S, R7W, Section 33: Polk County; approximately 10 miles west of Dallas, Oregon in the Rickreall Creek, Mill Creek, Salt Creek and Luckiamute River Watersheds.</p> | <p>Environmental Assessment planned for March, 2011. Decision Records planned to begin August, 2011.</p> | <p>Gary Humbard (503) 315-5981</p> |

Table 2: Marys Peak Resource Area Proposed Projects

| Name / Description of Project | Location | Planning Status | Contact |
|---|---|--|---|
| <p>South Fork Alsea River Access Road (Road #14-6-34.1) Hazard Tree Removal and Alsea Falls Park Enhancement (EA# OR080-07-03): Alleviate risk to public users resulting from hazard trees and excessive buildup of leaf litter. Enhance vegetation, visual characteristics and safety hazards at Alsea Falls Recreation Site by managing structure and thinning trees. Remove densely stocked trees with low vigor and other hazard trees to enhance tree growth and stand health in addition to providing a visually appealing and safe park for visitors.</p> | <p>Adjacent to a road designated as a backcountry byway (Road # 14-6-34.1) and Alsea Falls Recreation Site (T. 14 S., R. 7 S., Section 25 and 26). Benton County.</p> | <p>Environmental Assessment completed January, 2009. Revised Environmental Assessment completed July, 2010 and decision record to implement Alsea Falls Park Enhancement completed August, 2010.</p> | <p>Traci Meredith (503) 315-5991 or Gary Humbard (503) 315-5981</p> |
| <p>Rickard Creek Timber Sale (EA# OR 080-07-13): This proposed project area is approximately 120 acres of 72-year old forest in General Forest Management Areas and Riparian Reserves. Proposed activities include regeneration harvest, density management, commercial thinning, road construction and renovation.</p> | <p>T13S, R6W, Section 29, Benton County; approximately 10 miles west of Monroe, OR in the Marys River Watershed.</p> | <p>Original Environmental Assessment completed in March 2008. Original Decision Record completed May 2009. The timber sale was sold in June, 2009. Revised Environmental Assessment completed in December 2009. Due to the implementation of the 2001 Survey and Manage ROD, the Revised December 2009 EA will have a 2nd revision in the winter of 2011.</p> | <p>Phil Sjoding (503) 315-5980</p> |
| <p>Lower Mill Creek Enhancement (DOI-BLM-OR-S050-2010-0003-CX): Mill Creek Stewardship 001 Project (Project 1): The proposed action is density management on one forest stand approximately 36-years-old and 22 acres in area. No road construction will be necessary. The project would be accomplished through the authorization of the Stewardship Act. Panther Creek Timber Sale (Project 2): The proposed action is density management on two forest stands approximately 39-54 years-old and 39 acres in area. No road construction will be necessary.</p> | <p>T.7 S., R. 6 W., Section 9; Mill Creek- South Yamhill Watershed, Polk County; approximately 6 miles northwest of Dallas, OR</p> | <p>Categorical Exclusion completed May, 2010. Decision Record for Project 1 signed May 2010.</p> | <p>Stefanie Larew (503) 375-5601</p> |

Table 2: Marys Peak Resource Area Proposed Projects

| Name / Description of Project | Location | Planning Status | Contact |
|--|---|---|--|
| Watershed Restoration Actions | | | |
| <p>Marys Peak Resource Area Legacy Enhancement and Coarse Woody Debris Creation (DOI-BLM-OR-S050-2010-0006-EA). This project is intended to release and restore declining old-growth legacy trees and enhance coarse woody debris conditions within Late-Successional Reserve and Riparian Reserve allocations at selected locations within the Alsea River Basin. Activities would include removal of encroaching young conifer trees, small gap creation, girdling, falling, or topping of selected trees. All felled trees would be left on site. Total treatment area expected to be less than 500 acres.</p> | <p>Various locations in Benton County within the Alsea River Basin</p> | <p>Environmental Assessment completed in June 2010. Decision Record signed July 2010.</p> | <p>Scott Hopkins (503) 315-5956</p> |
| Recreation Actions | | | |
| <p>Alsea Falls – Missouri Bend Recreation Area Management Plan (DOI-BLM-OR-S050-2010-0001-EA): Develop a comprehensive recreation management plan of the Alsea Falls Recreation Site, Missouri Bend Recreation Site, South Fork Byway and surrounding lands.</p> | <p>T14S, R9W, Sections 13 and 25, T14S, R8W, Sections 11, 15, 19-23, 25-35, T14S, R7W, Sections 1, 3, 5, 7, 9-15, 17, 19-21, 23-36, T14S, R6W, Sections 17, 19, and 31, T15S, R9W Section 1, T15S, R8W, Sections 1-6, T15S, R7W, Sections 2-8, 10, 12, and T15S, R6W, Sections 5-7 (Benton County), about 20 miles southwest of Corvallis</p> | <p>Scoping completed and assessment ongoing; general comments and concerns welcome. Environmental Assessment to be completed by January, 2011. Management plan to be completed by May 2011.</p> | <p>Traci Meredith (503) 315-5991</p> |
| Transportation System Management Actions | | | |
| | | | |
| Miscellaneous Land Use Requests | | | |
| <p>Process Requests (EA/CX/DNA): For various land uses such as rights-of-way, tailholds, and special use permits.</p> | <p>Marys Peak Resource Area-wide</p> | <p>Ongoing.</p> | <p>Gary Humbard (503) 315-5981</p> |

Table 3: Tillamook Resource Area Proposed Projects

| Name / Description of Project | Location | Planning Status | Contact |
|---|--|--|--------------------------------|
| Vegetation Management Actions (Additional vegetation management actions are described under the Multiple Projects heading) | | | |
| Gunners Lakes Project (EA): The projects being considered include commercial thinning, road stabilization and decommissioning. Lands are within the Matrix (General Forest Management Area and Connectivity) and Riparian Reserve land use allocations. | T3N R3W sections 7, 9, 21 and 29, East Fork Nehalem Watershed, Columbia County. | Environmental Assessment was completed in May 2010. A Decision Record was released in August 2010. First timber sale is expected to be offered in 2011. | Bob McDonald (503) 815-1110 |
| Rocky Point Bald Eagle Habitat Enhancement Project (EA): The proposed project is a wildlife habitat enhancement treatment on approximately 92 acres. Lands are within the Matrix (Connectivity) and Riparian Reserve land use allocations. | T3N R2W section 35, Multnomah County. | Environmental Assessment is expected to be completed in September 2010, with a Decision in November 2010. | David Larson (503) 815-1119 |
| Turner Creek Project (EA): The project being considered includes commercial thinning, road stabilization and decommissioning, and wildlife habitat enhancement. Lands are within the Adaptive Management Area and Riparian Reserve land use allocations. | T2S R5W sections 3, 5, 7, 9, 17, 21 and 29, Yamhill County. | Scoping is expected to begin in September 2010 and the Environmental Assessment is expected to be completed in December 2010. The first timber sale is expected to be offered in 2011. | Bob McDonald (503) 815-1110 |
| Watershed Restoration Actions | | | |
| (This section is currently blank) | | | |
| Multiple Projects | | | |
| Cedar Creek Project (EA): The projects being considered include commercial density management thinning, fish and wildlife habitat enhancement, rock quarry development, and road stabilization/decommissioning. Lands are within the Adaptive Management Area, Late-Successional Reserve and Riparian Reserve land use allocation. | T3S R6W section 5, 7, 9, T3S R7W sections 11, 12, 13 and 14, Upper Nestucca Watershed, Tillamook and Yamhill Counties. | Environmental Assessment is expected to be completed in September 2010, with a Decision in November 2010. The first timber sale is expected to be offered in 2011. | Steve Bahe (503) 815-1123 |
| Recreation Actions | | | |
| Process Requests (EA/CX/DNA): For various actions such as special use permits. | Tillamook Resource Area-wide. | Ongoing | Debra Drake (503) 815-1134 |

Table 3: Tillamook Resource Area Proposed Projects

| Name / Description of Project | Location | Planning Status | Contact |
|---|--|--|--|
| Transportation System Management Actions | | | |
| <p>Testament Creek Road and Von Road Repairs (EA): The proposed project will include repairs and potentially decommissioning of sections of the Testament Creek and Von Roads that were damaged by storms during the winter of 2007-2008.</p> | <p>T3S R5W section 30, and T4S R7W section 4, Von Road and Testament Creek Road, Yamhill and Tillamook Counties.</p> | <p>Environmental Assessment has been completed and the Decision has been made. Work is expected to be completed during the summer of 2010.</p> | <p>Bob McDonald (503) 815-1110</p> |
| <p>East Beaver Creek Road Project (EA): The project being considered would stabilize or decommission approximately three miles of the BLM-controlled portion of East Beaver Creek Road. This road was damaged by storms during the winter of 2007-2008 and has been closed to all traffic except OHVs since that time.</p> | <p>T3S R8W section 6, T2S R8W sections 28, 29, 31, 32 and 33, East Beaver Creek Road, Tillamook County.</p> | <p>Scoping is expected to begin in September 2010.</p> | <p>Bob McDonald (503) 815-1110</p> |
| Miscellaneous Land Use Requests | | | |
| <p>Process Requests (EA/CX/DNA): For various land uses such as rights-of-way, tailholds, and special use permits.</p> | <p>Tillamook Resource Area-wide</p> | <p>Ongoing.</p> | <p>Bob McDonald (503) 815-1110</p> |
| <p>Bald Mountain and Rock Creek Communication Sites Rights-of-Way: This Environmental Assessment will address two right-of-way requests by Oregon Wireless Interoperability Network (OWIN) to expand and construct and operate two communication sites. The project area is on BLM lands within the Adaptive Management Area (AMA) and Late Successional Reserve (LSR) land use allocations.</p> | <p>T4S R6W section 33 (Rock Creek) and T3S R6W section 29 (Bald Mountain), Yamhill County.</p> | <p>Environmental Assessment expected to be completed in September 2010 and a Decision released in October 2010.</p> | <p>Bob McDonald (503) 815-1110</p> |

Table 4: District-wide Proposed Projects

| Name / Description of Project | Location | Planning Status | Contact |
|---|----------|-----------------|---------|
| Vegetation Management Actions | | | |
| None | | | |
| Multiple Projects | | | |
| None | | | |
| Recreation Actions | | | |
| None | | | |
| Transportation System Management Actions | | | |
| None | | | |
| Horning Seed Orchard | | | |
| None | | | |

Table 5: Timber Sales for the Salem District - Fiscal Year 2010

Please note that the authorized officer may subsequently change, alter or amend the information on any of these sales.

| Resource Area | Cascades | Cascades | Cascades | Cascades |
|--|---------------------|---|------------------------|--|
| Timber Sale Name | Delph Creek Re-Thin | Lost Lulay | Gordon Creek II | Highland Fling |
| Probable Location (Twn, Rge, Sec) | T3S, R5E, Sec 35 | T10S, R1E, Sec. 23 ,21,25,29;T10S , R1W,Sec. 25 T10S, R2E, Sec.19 T11S, R1E, Sec. 5 | T1S, R5E, Sec. 3,9, 11 | T3S, R3E, Sec. 35, T4S, R3E, Sec, 1, 21, 27. |
| Land Use Allocation | GFMA/RR | GFMA / RR | GFMA / RR | GFMA / RR |
| County | Clackamas | Linn | Multnomah | Clackamas |
| Proposed Harvest Type | Density Management | Commercial Thinning | Commercial Thinning | Commercial Thinning |
| Anticipated Acreage Involved | 205 | 545 | 430 | 514 |
| Anticipated Volume (MBF) | 3,500 | 7,494 | 9,300 | 9,620 |
| Probable Sale Offering Date | 2/24/2010 | 9/15/2010 | 6/23/2010 | 9/15/2010 |
| Set-Aside for SBA? (Yes or No) | No | Yes | No | Yes |
| NEPA Document Type (CX/EA) and Status | EA - Completed | EA - Completed | EA - Completed | EA - Completed |
| Items of Special Interest | | | | |
| Timber Sale Status (In Preparation/ Advertised/Sold) | Sold | Advertised | Sold | Advertised |
| Contact Person's Name | Rudy Hefter | Rudy Hefter | Rudy Hefter | Rudy Hefter |
| Contact Person's Number | (503)-375-5671 | (503)-375-5671 | (503)-375-5671 | (503)-375-5671 |

Updated or new information is in **bold type**

Date this form was prepared: September 7, 2010.

Table 5: Timber Sales for the Salem District - Fiscal Year 2010

Please note that the authorized officer may subsequently change, alter or amend the information on any of these sales.

| Resource Area | Mary's Peak | Mary's Peak | Mary's Peak | Mary's Peak | Mary's Peak |
|--|--------------------|---|---|---|---|
| Timber Sale Name | Cold Springs | Green Peak II | Bummer Ridge | Bottleneck | Alsea Falls Park Thin |
| Probable Location (Twn, Rge, Sec) | T9S R7W Sec. 3 | T14S R6W Sec. 7 | T14S R7W Secs. 19,30 and 31 | T7S R9W Sec. 8 and 9 | T14S R7W Secs. 25 and 26 |
| Land Use Allocation | LSR | LSR | LSR | LSR | LSR, Matrix |
| County | Polk | Benton | Benton | Lincoln | Benton |
| Proposed Harvest Type | Density Management | Density Management | Density Management | Density Management | Density Management |
| Anticipated Acreage Involved | 176 | 158 | 254 | 161 | 20 |
| Anticipated Volume (MBF) | 4,323 | 2,551 | 7,068 | 6,060 | 250 |
| Probable Sale Offering Date | 11/18/2009 | 3/24/2010 | 6/23/2010 | 9/15/2010 | 9/13/2010 |
| Set-Aside for SBA? (Yes or No) | No | Yes | Yes | No | No |
| NEPA Document Type (CX/EA) and Status | EA - completed | Original EA – Completed Revised EA Completed | Original EA – Completed Revised EA Completed | Original EA – Completed Revised EA-Completed | Original EA – Completed Revised EA-Completed |
| Items of Special Interest | | | | | Negotiated Sale |
| Timber Sale Status (In Preparation/ Advertised/Sold) | Sold | Sold | Sold | Advertised | In Preparation |
| Contact Person's Name | Gary Humbard | Cory Geisler | Gary Humbard | Gary Licata | Gary Humbard |
| Contact Person's Number | 503-315-5981 | 503-315-5949 | 503-315-5981 | 503-315-5948 | 503-315-5981 |

Updated or new information is in **bold type**

Date this form was prepared: September 2010.

Table 5: Timber Sales for the Salem District - Fiscal Year 2010

Please note that the authorized officer may subsequently change, alter or amend the information on any of these sales.

| Resource Area | Tillamook | Tillamook | Tillamook | Tillamook | Tillamook |
|--|---------------------|---------------------|---|-------------------------------|---------------------|
| Timber Sale Name | Four Corners | Hoag Heaven | Jane's Remains | Head East | Cruiserhorn |
| Probable Location (Twn, Rge, Sec) | 1S, 5W, 33 | 3S, 7W, 34, 35, 36 | 3S, 6W, 19, 30; 3S, 7W, 24, 25, 26, 35, 36 | 3S, 8W, 3, 11, 13, 14, 15, 24 | 2S, 6W, 8 |
| Land Use Allocation | AMA | LSR | LSR | LSR | AMA |
| County | Washington | Tillamook | Tillamook | Tillamook | Yamhill |
| Proposed Harvest Type | Commercial Thinning | Commercial Thinning | Commercial Thinning | Commercial Thinning | Commercial Thinning |
| Anticipated Acreage Involved | 226 | 151 | 155 | 380 | 70 |
| Anticipated Volume (MBF) | 4,100 | 1,777 | 2,900 | 5,000 | 700 |
| Probable Sale Offering Date | SOLD | Pending | Pending | 9/15/2010 | 9/15/2010 |
| Set-Aside for SBA? (Yes or No) | Yes | Yes | No | Yes | Yes |
| NEPA Document Type (CX/EA) and Status | EA - complete | EA – complete | EA – Complete | EA – Complete | EA – Complete |
| Items of Special Interest | | | | | |
| Timber Sale Status (In Preparation/ Advertised/ Sold) | SOLD | In Preparation | In Preparation | Advertised | Advertised |
| Contact Person's Name | Bob McDonald | Steve Bahe | Steve Bahe | Andy Pampush | Bob McDonald |
| Contact Person's Number | 503-815-1100 | 503-815-1100 | 503-815-1100 | 503-815-1100 | 503-815-1100 |

Updated or new information is in **bold type**

Date this form was prepared: September 2010

**UNITED STATES
DEPARTMENT OF THE INTERIOR
BUREAU OF LAND MANAGEMENT**

Salem District Office
1717 Fabry Rd. SE
Salem, Oregon 97306

OFFICIAL BUSINESS
PENALTY FOR PRIVATE USE, \$300

FIRST CLASS MAIL
POSTAGE & FEES PAID
Bureau of Land Management
Permit No. G-76