Prineville District

Land Use Plan Conformance and Determination of NEPA Adequacy (DNA)

Review and Approval

Name of Proposed Action: Reckman (#7564) grazing allotment lease renewal.

DNA Number: OR-056-08-138

Project or Serial Number: not applicable

Location of Proposed Action: Approximately eight miles west of Grass Valley, Oregon; T. 2 and 3 S., R. 15 E. (see map).

Purpose of and Need for Action: The latest lease expired on February 28, 2008.

Description of the Proposed Action: The proposed action is to renew the current grazing lease for the Reckman grazing allotment for a term of ten years. The management actions and present Terms and Conditions for the allotment would remain unchanged.

Plan Conformance:
The above project has been reviewed and found to be in conformance with one or more of the following BLM plans:

Two Rivers Resource Management Plan, Record of Decision, Rangeland Program Summary, signed June 1986 and the associated Rangeland Program Summary Updates June 1998, August 1997, June 1995, and March 1993. The Two Rivers Resource Management Plan, Record of Decision, Rangeland Program Summary was evaluated in 1998 and found to still provide valid guidance for land use and resource allocations and directions.
Lower Deschutes River Management Plan Record of Decision, signed February, 1993.

The proposed action is in conformance with the applicable LUPs because it is specifically provided for in the following LUP decisions:

Two Rivers Resource Management Plan, Record of Decision, Rangeland Program Summary, page 49, Allotment Number '7564', Selective Management Category 'Improve', Acres of Public Land '3,194', Livestock Kind 'Cattle', Grazing Period Begin - End '3/01 - 12/05', Active Use '198'.

Applicable NEPA document and related documents:
The following NEPA documents and related documents address the proposed action:

Two Rivers Resource Management Plan, Record of Decision, Rangeland Program Summary. Consultation for mid-Columbia steelhead has been completed for grazing actions within this allotment. Analysis rated actions within the Reckman allotment as 'May Affect, Likely to Adversely Affect'.

NEPA Adequacy Criteria:

1. Is the current proposed action substantially the same action (or is a part of that action) as previously analyzed?

Yes. Livestock grazing in general was addressed on pages 58 - 72 and 105 - 107 of the Two Rivers Resource Management Plan, Draft Environmental Impact Statement (EIS), 1985, pages 17 - 20 of the Proposed Two Rivers Resource Management Plan, Final EIS, 1985, and on the Reckman allotment specifically on pages 45 and 49 of the Two Rivers Resource Management Plan, Record of Decision, Rangeland Program Summary.

Grazing use was to be continued in the allotment. No portion of the allotment was proposed for livestock exclusion. The Reckman grazing allotment contains 3,194 acres of public land and supports 198 AUMs.

2. Is the range of alternatives analyzed in the existing NEPA document(s) appropriate with respect to the current proposed action, given current environmental concerns, interests, resource values, and circumstances?

Yes. Alternatives in the planning document (pages 11 - 25 in the Two Rivers Draft EIS) ranged from an emphasis in commodity production to an emphasis of natural values. On the Reckman allotment alternative E proposed decreasing authorized use to 0 AUMs. The range of alternatives is appropriate given the current issues. No new alternatives or concerns have been raised by the public since completion of the EIS.

3. Is the existing analysis adequate and are the conclusions adequate in light of any new information or circumstances (including, for example, riparian proper functioning condition [PFC] reports; rangeland health standards assessments; Unified Watershed Assessment categorizations; inventory and monitoring data; most recent Fish and Wildlife Service lists of threatened, endangered, proposed, and candidate species; most recent BLM lists of sensitive species)? Can you reasonably conclude that all new information and all new circumstances are insignificant with regard to analysis of the proposed action?

Yes. The Two Rivers Resource Management Plan, Record of Decision, Rangeland Program Summary was formally evaluated in 1998 and found to provide valid guidance for land use and resource allocations and directions. The BLM has prepared a Biological Assessment (BA) and indicated livestock grazing in this allotment is 'may affect, likely to adversely affect' populations of the Mid Columbia steelhead, now listed as threatened. The National Marine Fisheries Service (NMFS) has issued a Biological Opinion and they have concurred with the findings of the BA. Further consultation between NMFS and the BLM is ongoing.

Additionally, in 2005 public lands on the allotment were reviewed for conformance with the Standards for Rangeland Health and Guidelines for Grazing Management (43 CFR 4180, available for review at the Prineville District BLM). An interdisciplinary team of BLM specialists found failing conditions of Standard 4, water quality, but determined that current livestock grazing on the allotment was not contributing to the failing condition.

4. Do the methodology and analytical approach used in the existing NEPA document(s) continue to be appropriate for the current proposed action?

Yes. The Two Rivers Resource Management Plan, Record of Decision, Rangeland Program Summary addressed impacts of continued grazing and provided objectives and recommendations to facilitate maintenance of existing ecological condition trends (page 14-17). This approach is still valid. The Two Rivers Resource Management Plan, Record of Decision, Rangeland Program

Summary was evaluated in 1998 and found to still provide valid guidance for land use and resource allocations and directions.

5. Are the direct and indirect impacts of the current proposed action substantially unchanged from those identified in the existing NEPA document(s)? Does the existing NEPA document sufficiently analyze site-specific impacts related to the current proposed action?

Yes. Impacts resulting from grazing are essentially unchanged from those analyzed in the Two Rivers Draft EIS. The Draft EIS (pages 57-72) stated grazing would produce no change, or slight to moderate, generally positive, impacts on soils, water quality, vegetation, cultural resources and wildlife habitat, and no impact on air quality, water, forest land, wild horses, recreation, Areas of Critical Environmental Concern, visual resources, energy and minerals, or socio-economics.

6. Can you conclude without additional analysis or information that the cumulative impacts that would result from implementation of the current proposed action are substantially unchanged from those analyzed in the existing NEPA document(s)?

Yes. The Two Rivers Draft EIS does not specifically address the cumulative impacts of grazing but does address long term impacts of the action with the assumption that the grazing activity would continue. Recommendations and objectives in the document reflect the impacts and expected improvements that would continue with the ongoing grazing. The proposed action is substantially unchanged from those analyzed impacts.

7. Are the public involvement and interagency review associated with existing NEPA document(s) adequately for the current proposed action?

Yes. Many of the individuals and organizations on the current "interested publics" list are the same as those on the mailing list for the NEPA documents referenced in this plan conformance document.

Interdisciplinary Analysis:
Identify those team members conducting or participating in the preparation of this worksheet.

Name	Resource Represented	Initials/Date
Ron Halvorson	Special Status Plants	RMH 4/14/08
James Eisner	Fisheries/Special Status Fishes	JE 4/16/08
Tom Mottl	Wilderness/Recreation	TJM 3/28/08
Craig Obermiller	Rangelands	CWO 26 MAR '08
Bill Dean	Wildlife/Special Status Animals	WLD 3/31/08
Ron Gregory	Cultural/Paleontological	RJG 4/4/08

Mitigation Measures:
The following mitigation measures will be implemented as part of the proposed action:
No mitigation measures have been identified.

Recommendation:
Issue a ten year grazing lease showing authorized grazing period of March 1 December 5.

Prepared By: _____ Date: 30 Apr '08
Craig W. Obermiller
Rangeland Management Specialist

Plan Conformance/DNA Determination:
The proposed action and any specified mitigation measure(s) has been determined to meet the criteria for a Determination of NEPA Adequacy (DNA). No additional environmental analysis required. All cultural, T&E plant, and T&E wildlife specialists have provided clearances for the proposed project.

Reviewed By: _____ Date: 5/1/08
John Hanf, Assistant Field Manager
Deschutes Field Office

Approval:
Based on the review documented above, I conclude that this proposal conforms to the applicable land use plan and that the NEPA documentation fully covers the proposed action and constitutes BLM's compliance with the requirements of NEPA.

Approved By: _____ Date: 5/2/08
Molly Brown, Field Manager
Deschutes Field Office

Attachments: allotment maps

Note: The signature on this Worksheet is part of an interim step in the BLM's internal decision process and cannot be appealed.

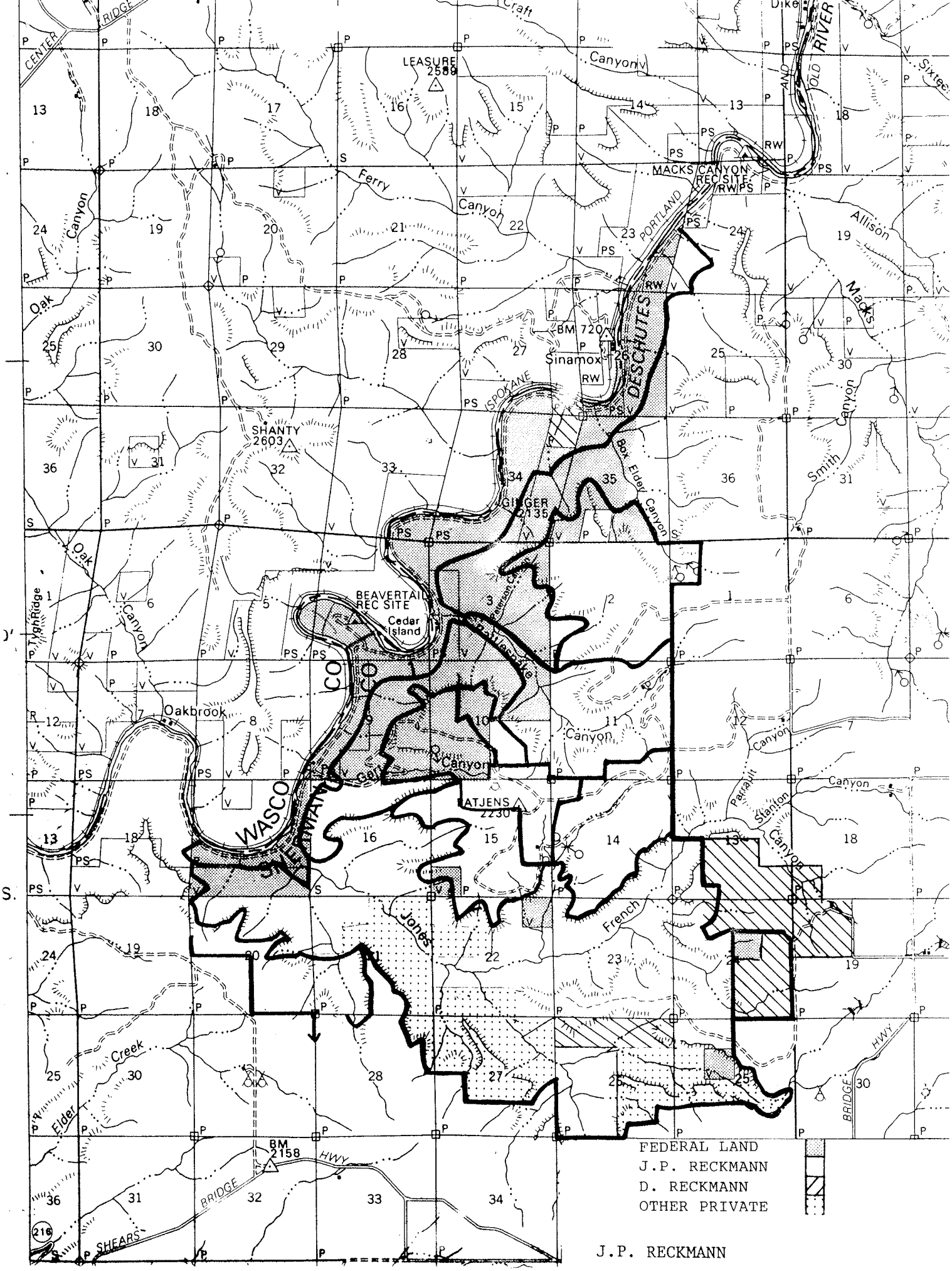

LEASURE 2589
MACKS CANYON REC SITE
Sinamox
BM 720
SHANTY 2603
GINGER 2135
BEAVERTAIL REC SITE
Cedar Island
Oakbrook
WASCO CO
SHERMAN CO
ATJENS 2230
BM 2158
DESCHUTES
RIVER
OLD
AND
PORTLAND
ISPOKANE
Ferry Canyon
Oak Canyon
Smith Canyon
Allison
Macks
Box Elder Canyon
Jones
French
Elder Creek
Parrault
Stanton
Canyon
BRIDGE HWY
SHEARS
CENTER RIDGE
Craft
Canyon
Dike
FEDERAL LAND
J.P. RECKMANN
D. RECKMANN
OTHER PRIVATE

J.P. RECKMANN