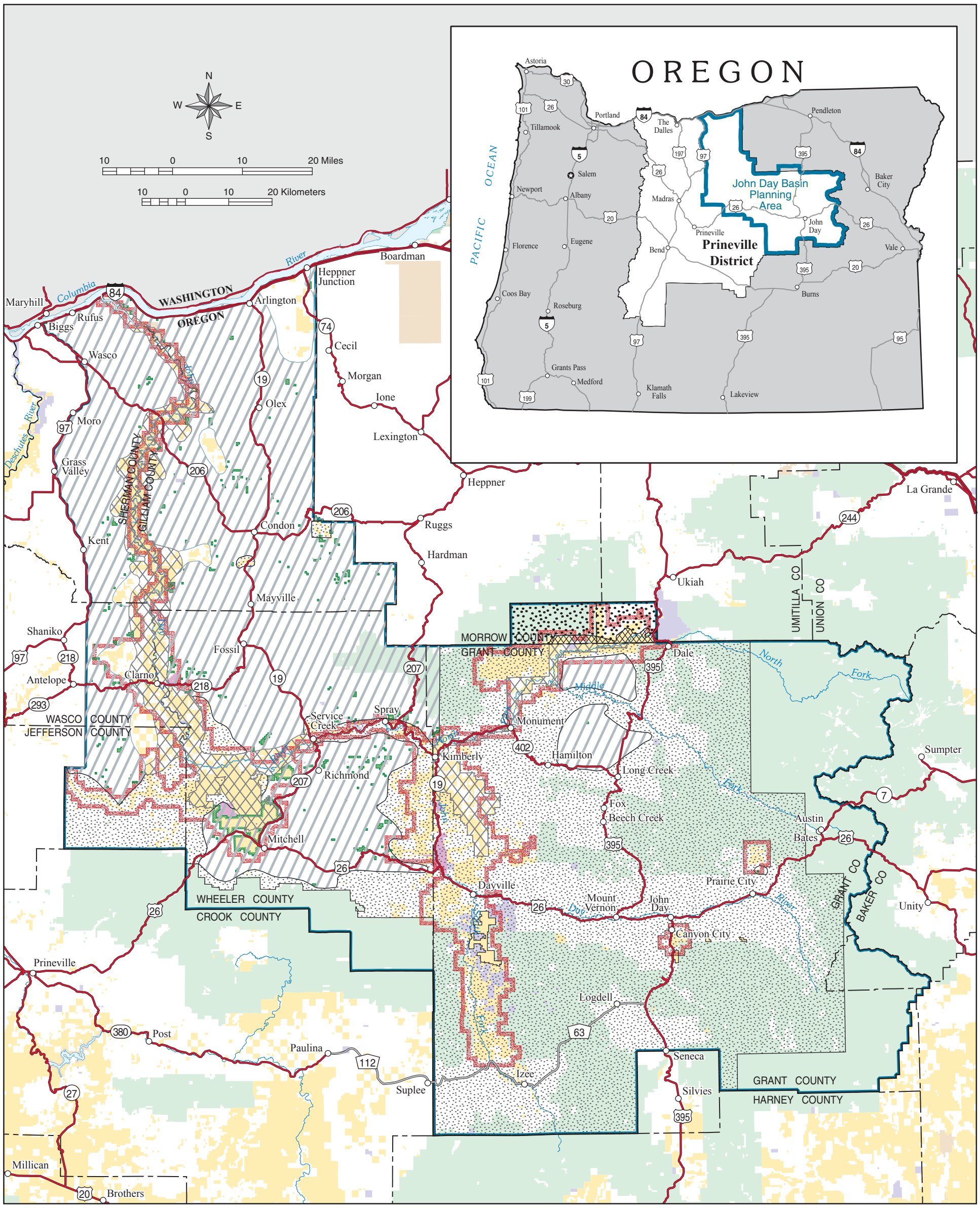

LEGEND

Existing Resource Management Plan Zone Coding

- Zone 1: Classified for Retention
- Zone 2: Classified for Retention with Option to Exchange
- Zone 3: Classified for Disposal

Existing Baker Resource Management Plan Zone Coding

- Zone 1: Classified for Retention - May be Exchanged for Lands of Equal or Higher Public Value
- Zone 2: Classified for Disposal or Trade
- Eligible for Federal Lands Transaction Facilitation ACT
- Zoning Acquisition

- Planning Area Boundary

Administered Land

- Bureau of Land Management
- Forest Service
- John Day Fossil Beds National Monument
- Other Federal
- State
- Private or Other

U.S. DEPARTMENT OF THE INTERIOR
Bureau of Land Management

PRINEVILLE DISTRICT

John Day Basin Resource Management Plan Draft Environmental Impact Statement

2008

No warranty is made by the Bureau of Land Management as to the accuracy, reliability, or completeness of these data for individual or aggregate use with other data. Original data were compiled from various sources. This information may not meet National Map Accuracy Standards. This product was developed through digital means and may be updated without notification.

M07-09-01:7-25-08

Map 15: Existing Land Tenure