UNITED STATES
DEPARTMENT OF THE INTERIOR
GEOLOGICAL SURVEY

Sheet 10 of 11
APR 0 2 2001

SAVAHIA PEAK SW QUADRANGLE
CALIFORNIA—SAN BERNARDINO CO.
7.5 MINUTE SERIES (TOPOGRAPHIC)
SW/4 SAVAHIA PEAK 15' QUADRANGLE

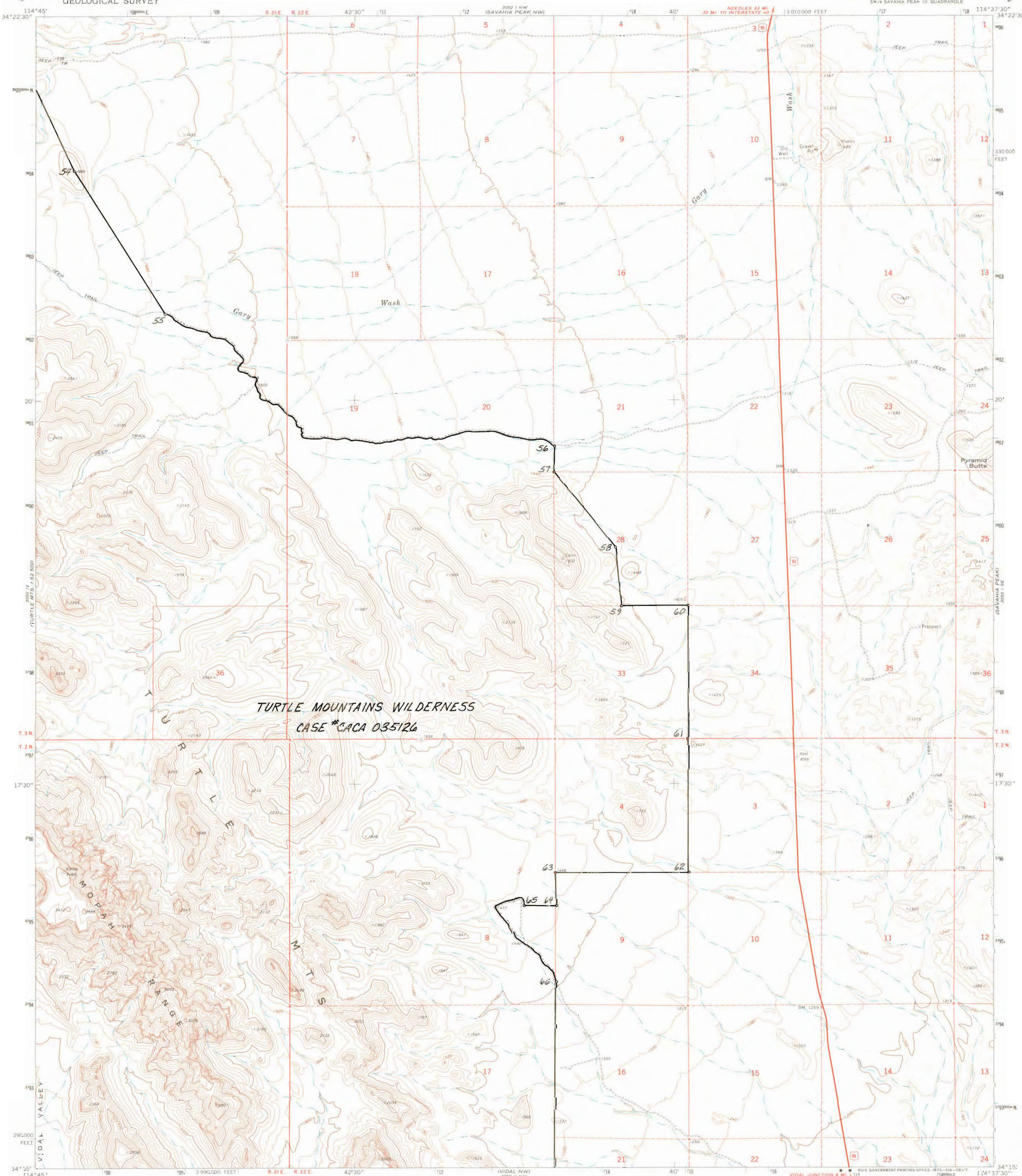

Mapped, edited and published by the Geological Survey.

Control by USGS and USC&GS.

Topography by photogrammetric methods from aerial photographs taken 1970. Field checked 1971.

Projection and 10,000-foot grid ticks: California coordinate system, zone 5 (Lambert conformal conic).
1000-meter Universal Transverse Mercator grid ticks, zone 11, shown in blue. 1927 North American datum.

Where omitted, land lines have not been established.

UTM GRID AND 1971 MAGNETIC NORTH DECLINATION AT CENTER OF SHEET

SCALE 1:24 000

CONTOUR INTERVAL 40 FEET
DOTTED LINES REPRESENT 20-FOOT CONTOURS
DATUM IS MEAN SEA LEVEL

ORIGINAL

FINAL

QUADRANGLE LOCATION

ROAD CLASSIFICATION

Primary highway, hard surface — Light-duty road, hard or improved surface
Secondary highway, hard surface — Unimproved road
Interstate Route — U. S. Route — State Route

SAVAHIA PEAK SW, CALIF.
SW/4 SAVAHIA PEAK 15' QUADRANGLE
N34°15'—W114°37'5/7.5

1971

AMS 3052 I SW—SERIES V895

U.S. GOVERNMENT PRINTING OFFICE: 1973—516—081/7

THIS MAP COMPLIES WITH NATIONAL MAP ACCURACY STANDARDS
FOR SALE BY U. S. GEOLOGICAL SURVEY, DENVER, COLORADO 80225, OR WASHINGTON, D. C. 20242
A FOLDER DESCRIBING TOPOGRAPHIC MAPS AND SYMBOLS IS AVAILABLE ON REQUEST