UNITED STATES
DEPARTMENT OF THE INTERIOR
GEOLOGICAL SURVEY

Sheet 9 of 13
APR 0 2 2001

CADIZ VALLEY SE QU. .NGLE
CALIFORNIA
7.5 MINUTE SERIES (TOPOGRAPHIC)

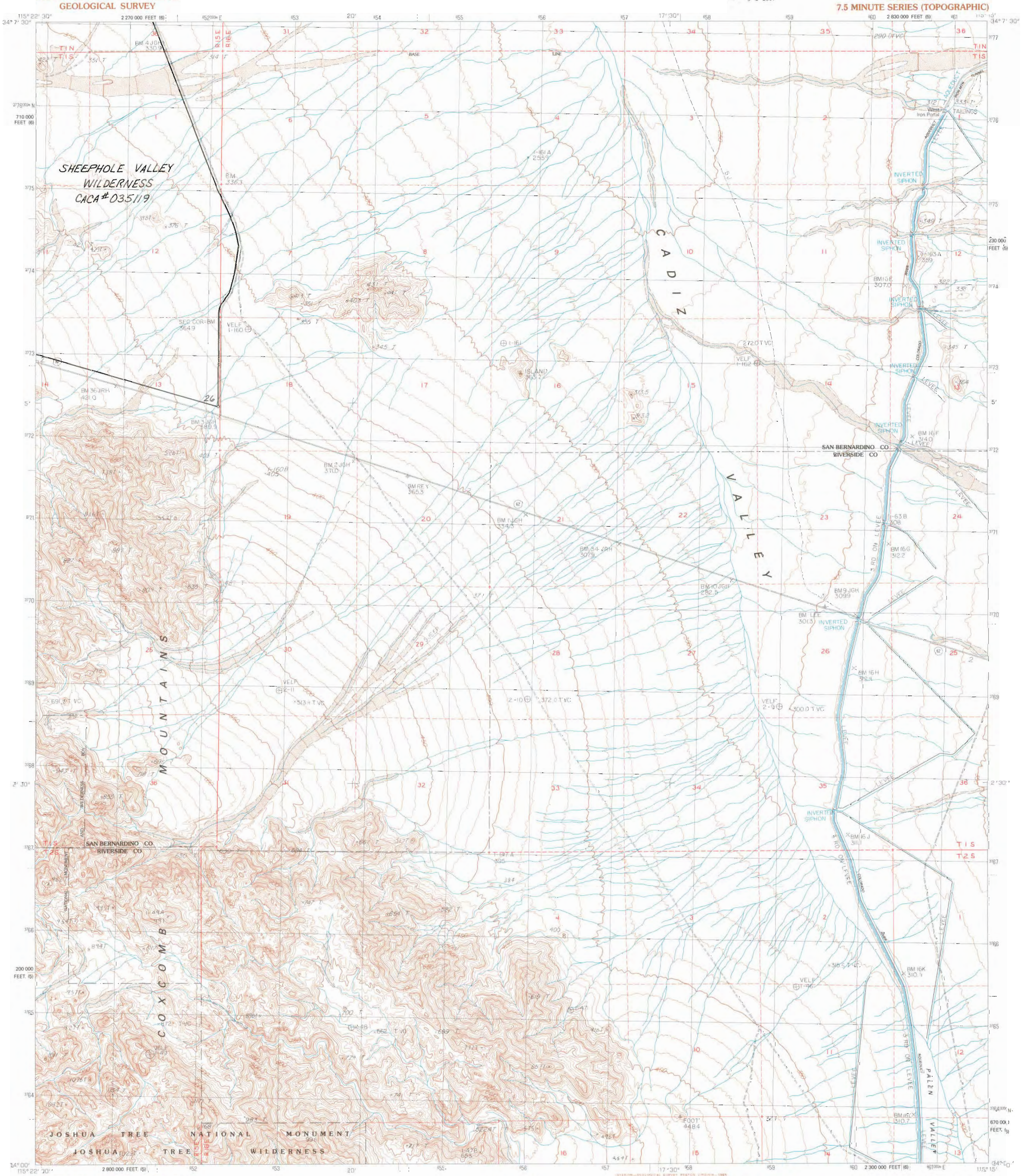

PRODUCED BY THE UNITED STATES GEOLOGICAL SURVEY
CONTROL BY USGS, NOS/NOAA, METROPOLITAN WATER DISTRICT OF SO. CALIF.
COMPILED FROM AERIAL PHOTOGRAPHS TAKEN 1977
FIELD CHECKED ..... 1978 MAP EDITED 1985
PROJECTION ..... UNIVERSAL TRANSVERSE MERCATOR
GRID: 1000-METER UNIVERSAL TRANSVERSE MERCATOR .... ZONE 11
10,000-FOOT STATE GRID TICKS ..... CALIFORNIA, ZONES 5 AND 6
UTM GRID DECLINATION ..... 0°57' EAST
1980 MAGNETIC NORTH DECLINATION ..... 14° EAST
VERTICAL DATUM ... NATIONAL GEODETIC VERTICAL DATUM OF 1929
HORIZONTAL DATUM ..... 1927 NORTH AMERICAN DATUM
To place on the predicted North American Datum of 1983, move the projection lines as shown by dashed corner ticks (0 meters north / 75 meters east)
There may be private inholdings within the boundaries of any Federal and State Reservations shown on this map
Where omitted, land lines have not been established

NORTH

PROVISIONAL MAP
Produced from original manuscript drawings. Information shown as of date of field check. 3

SCALE 1:24 000

KILOMETERS
METERS
MILES
FEET

CONTOUR INTERVAL 10 METERS

CONTROL ELEVATIONS SHOWN TO THE NEAREST 0.1 METER
OTHER ELEVATIONS SHOWN TO THE NEAREST METER
To convert meters to feet multiply by 3.2808
To convert feet to meters multiply by 0.3048

THIS MAP COMPLIES WITH NATIONAL MAP ACCURACY STANDARDS
FOR SALE BY U. S. GEOLOGICAL SURVEY, DENVER, COLORADO 80225, OR RESTON, VIRGINIA 22092

ORIGINAL
CALIF
FINAL

QUADRANGLE LOCATION

1	2	3
4		5
6	7	8

1 Cadiz Valley NW
2 Cadiz Valley NE
3 Iron Mountains
4 Cadiz Valley SW
5 Granite Pass
6 Pinto Wells
7 Coxcomb Mts.
8 West of Palen Pass

ADJOINING 7.5' QUADRANGLE NAMES

CONTOURS AND ELEVATIONS IN METERS

ROAD LEGEND

Improved Road
Unimproved Road
Trail
Interstate Route
U.S. Route
State Route

CADIZ VALLEY SE, CALIF.
PROVISIONAL EDITION 1985
34115-A3-TM-024