UNITED STATES
DEPARTMENT OF THE INTERIOR
GEOLOGICAL SURVEY

Sheet 1 of 13
APR 0 2 2001

DALE LAKE QUADRANGLE
CALIFORNIA—SAN BERNARDINO CO.
7.5 MINUTE SERIES (TOPOGRAPHIC)

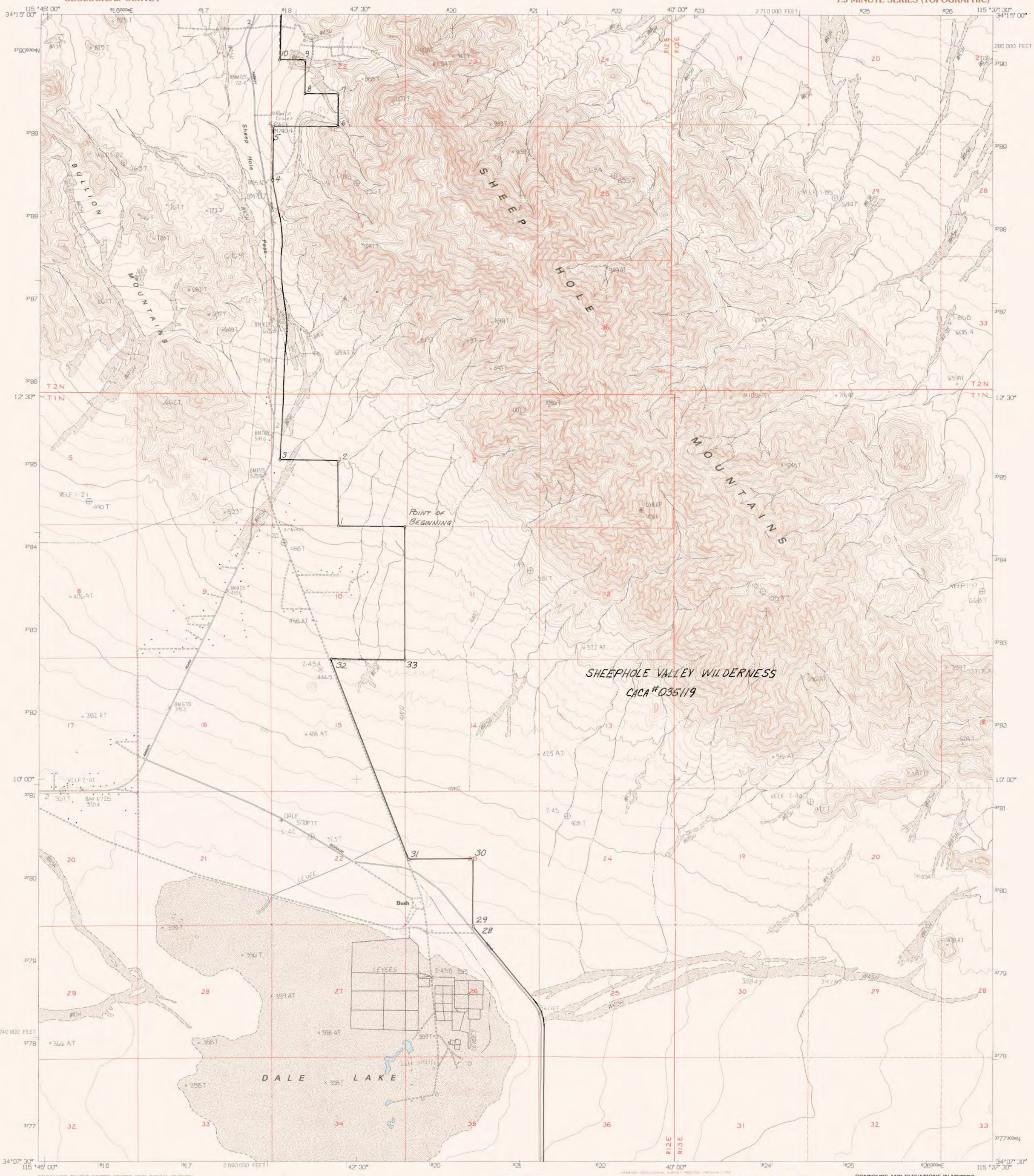

PRODUCED BY THE UNITED STATES GEOLOGICAL SURVEY
CONTROL BY ..... USGS, NOS/NOAA
COMPILED FROM AERIAL PHOTOGRAPHS TAKEN 1977
FIELD CHECKED ..... 1978 MAP EDITED 1985
PROJECTION ..... UNIVERSAL TRANSVERSE MERCATOR
BLUE 1000-METER UNIVERSAL TRANSVERSE MERCATOR TICKS .. ZONE 11
10 000-FOOT STATE GRID TICKS ..... CALIFORNIA, ZONE 5
UTM GRID DECLINATION ..... 0°01' EAST
1980 MAGNETIC NORTH DECLINATION ..... 14° EAST
VERTICAL DATUM ..... NATIONAL GEODETIC VERTICAL DATUM OF 1929
HORIZONTAL DATUM ..... NORTH AMERICAN DATUM OF 1927 (NAD 27)

North American Datum of 1983 (NAD 83) is shown by dashed corner ticks. The values of the shift between NAD 27 and NAD 83 for 7.5-minute intersections are obtainable from National Geodetic Survey NADCON software

There may be private inholdings within the boundaries of any Federal and State reservations shown on this map

Where omitted, land lines have not been established

NORTH

PROVISIONAL MAP
Produced from original manuscript drawings. Information shown as of date of field check.

SCALE 1:24 000

KILOMETERS 1 0 1 2
METERS 1000 0 1000 2000
MILES 1 0.5 0 1
FEET 1000 0 1000 2000 3000 4000 5000 6000 7000 8000 9000 10 000

CONTOUR INTERVAL 10 METERS

CONTROL ELEVATIONS SHOWN TO THE NEAREST 0.1 METER
OTHER ELEVATIONS SHOWN TO THE NEAREST METER
To convert meters to feet multiply by 3.2808
To convert feet to meters multiply by 0.3048

THIS MAP COMPLIES WITH NATIONAL MAP ACCURACY STANDARDS
FOR SALE BY U. S. GEOLOGICAL SURVEY, DENVER, COLORADO 80225, OR RESTON, VIRGINIA 22092

ORIGINAL
FINAL

QUADRANGLE LOCATION

1	2	3
4		5
6	7	8

1 Cleghorn Lakes
2 Bristol Lake SW
3 Calumet Mts.
4 East of Valley Mtn.
5 East of Dale Lake
6 Humbug Mtn.
7 New Dale
8 Clarks Pass

ADJOINING 7.5' QUADRANGLE NAMES

CONTOURS AND ELEVATIONS IN METERS

ROAD LEGEND

Improved Road
Unimproved Road
Trail
Interstate Route U.S. Route State Route

DALE LAKE, CA

PROVISIONAL EDITION 1985

34115-B6-TM-024

ISBN 0-607-00544-7
9 780607 005462