Sheet 2 of 7

UNITED STATES
DEPARTMENT OF THE INTERIOR
GEOLOGICAL SURVEY

OWENS PEAK QUADRANGLE
CALIFORNIA–KERN CO.
7.5 MINUTE SERIES (TOPOGRAPHIC)
NW/4 INYOKERN 15' QUADRANGLE

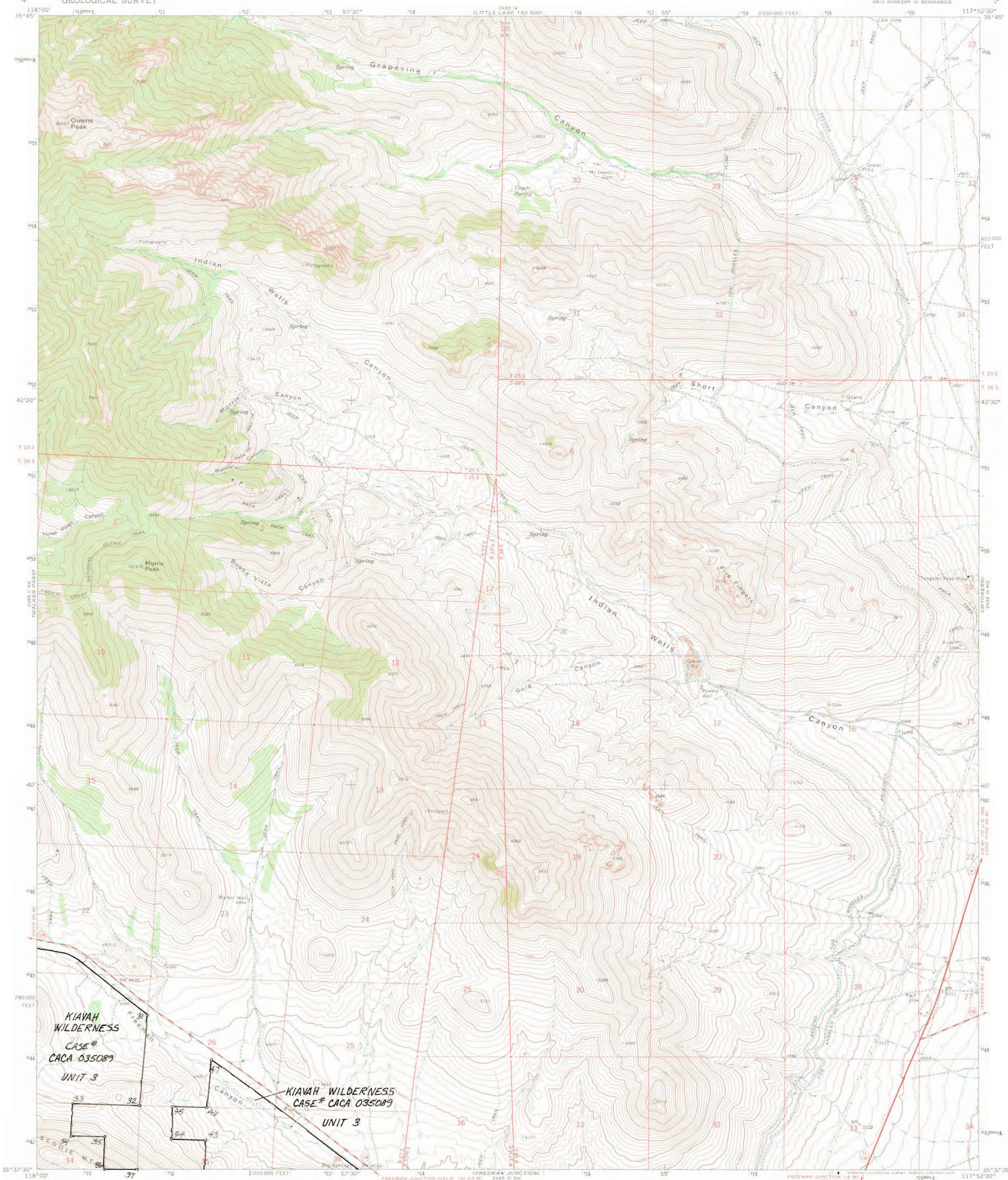

Mapped, edited, and published by the Geological Survey

Control by USGS and NOS/NOAA

Topography by photogrammetric methods from aerial photographs taken 1971. Field checked 1972

Projection and 10,000-foot grid ticks: California coordinate system, zone 5 (Lambert conformal conic)
1000-meter Universal Transverse Mercator grid ticks, zone 11, shown in blue. 1927 North American datum

Fine red dashed lines indicate selected force lines

Certain land lines are omitted because of insufficient data

UTM GRID AND 1972 MAGNETIC NORTH DECLINATION AT CENTER OF SHEET
GN MN 0°33' 10 MILS 15½° 276 MILS

SCALE 1:24 000
1 ½ 0 1 MILE
1000 0 1000 2000 3000 4000 5000 6000 7000 FEET
1 .5 0 1 KILOMETRE

CONTOUR INTERVAL 40 FEET
NATIONAL GEODETIC VERTICAL DATUM OF 1929

THIS MAP COMPLIES WITH NATIONAL MAP ACCURACY STANDARDS
FOR SALE BY U. S. GEOLOGICAL SURVEY, DENVER, COLORADO 80225, OR RESTON, VIRGINIA 22092
A FOLDER DESCRIBING TOPOGRAPHIC MAPS AND SYMBOLS IS AVAILABLE ON REQUEST

QUADRANGLE LOCATION

ROAD CLASSIFICATION
Primary highway, hard surface
Light-duty road, hard or improved surface
Secondary highway, hard surface
Unimproved road
Interstate Route
U. S. Route
State Route

OWENS PEAK, CALIF.
NW/4 INYOKERN 15' QUADRANGLE
N3537.5—W11752.5/7.5

1972

AMS 2455 IV NW—SERIES V895