UNITED STATES
DEPARTMENT OF THE INTERIOR
GEOLOGICAL SURVEY

STATE OF CALIFORNIA
DEPARTMENT OF WATER RESOURCES

Sheet 5 of 9

OCT 15 1998

VALERIE QUADRANGLE
CALIFORNIA—RIVERSIDE CO.
7.5 MINUTE SERIES (TOPOGRAPHIC)
SW/4 COACHELLA 15' QUADRANGLE

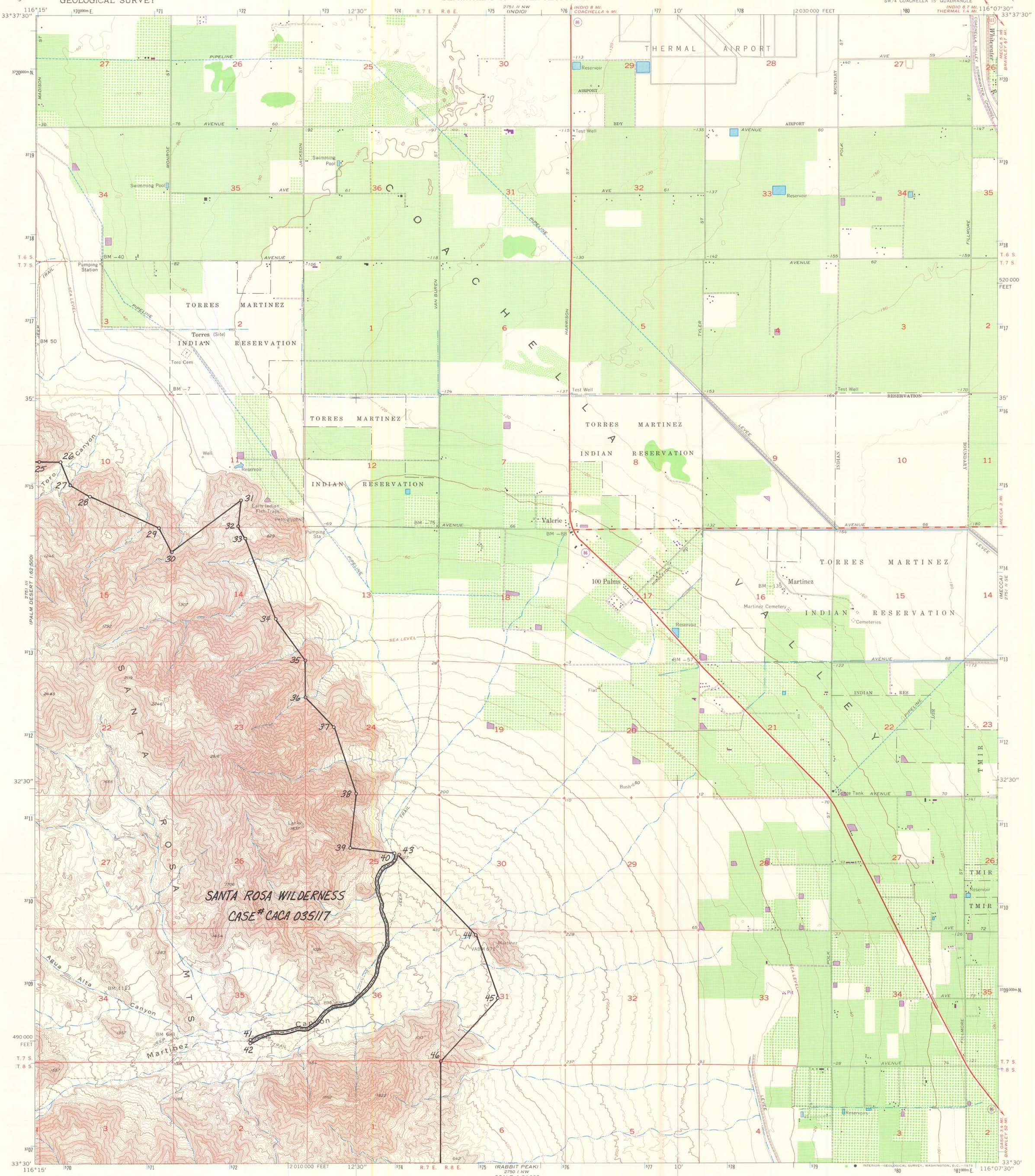

Mapped, edited, and published by the Geological Survey

Control by USGS, USC&GS, USCE, and USBR

Topography from planetable surveys by USBR 1937–39 and from aerial photographs by Wild A–8
Aerial photographs taken 1953. Field check 1956

Polyconic projection. 1927 North American datum
10,000-foot grid based on California coordinate system, zone 6

1000-meter Universal Transverse Mercator grid ticks, zone 11, shown in blue

Revisions shown in purple and recompilation of woodland areas compiled from aerial photographs taken 1972. This information not field checked

UTM GRID AND 1972 MAGNETIC NORTH DECLINATION AT CENTER OF SHEET

SCALE 1:24 000

CONTOUR INTERVAL 20 FEET
DOTTED LINES REPRESENT 10-FOOT CONTOURS
DATUM IS MEAN SEA LEVEL

THIS MAP COMPLIES WITH NATIONAL MAP ACCURACY STANDARDS
FOR SALE BY U. S. GEOLOGICAL SURVEY, DENVER, COLORADO 80225, OR WASHINGTON, D. C. 20242
A FOLDER DESCRIBING TOPOGRAPHIC MAPS AND SYMBOLS IS AVAILABLE ON REQUEST

QUADRANGLE LOCATION

ROAD CLASSIFICATION
Heavy-duty — Light-duty
Medium-duty — Unimproved dirt
State Route

ORIGINAL
FINAL

VALERIE, CALIF.
SW/4 COACHELLA 15' QUADRANGLE
N3330—W11607.5/7.5

1956
PHOTOREVISED 1972
AMS 2751 II SW—SERIES V895

INTERIOR—GEOLOGICAL SURVEY, WASHINGTON, D.C.—1973