UNITED STATES
DEPARTMENT OF THE INTERIOR
GEOLOGICAL SURVEY

Sheet 4 of 9

OCT 15 1998

MARTINEZ MTN. QUADRANGLE
CALIFORNIA–RIVERSIDE CO.
7.5 MINUTE SERIES (TOPOGRAPHIC)
SE/4 PALM DESERT 15' QUADRANGLE

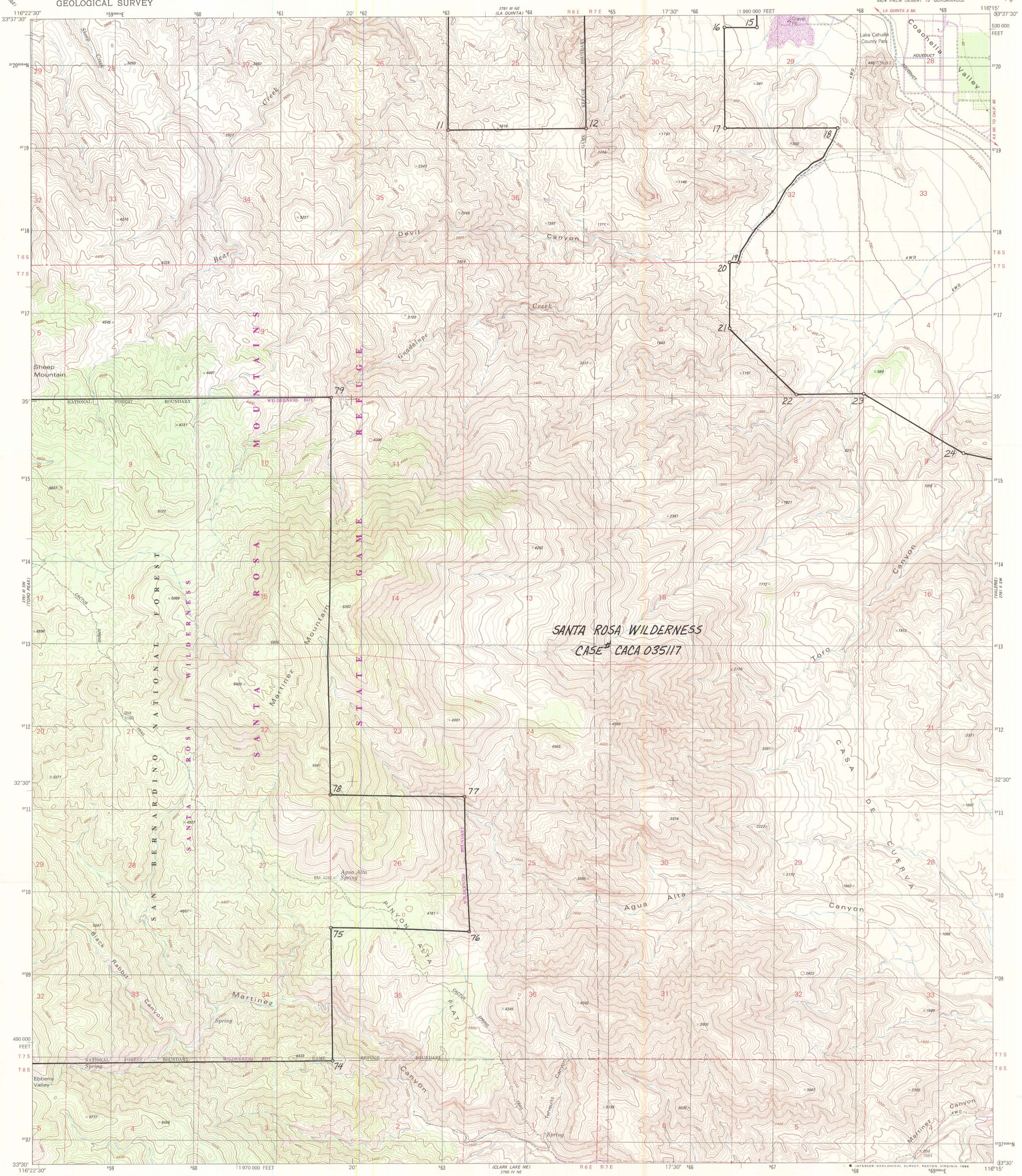

Mapped, edited, and published by the Geological Survey

Control by USGS and NOS/NOAA

Topography by photogrammetric methods from aerial photographs taken 1975. Field checked 1976
Map edited 1981

Projection and 10,000-foot grid ticks: California coordinate system, zone 6 (Lambert conformal conic)
1000-meter Universal Transverse Mercator grid, zone 11
1927 North American Datum
To place on the predicted North American Datum 1983 move the projection lines 1 meter south and 79 meters east as shown by dashed corner ticks

Fine red dashed lines indicate selected fence and field lines where generally visible on aerial photographs. This information is unchecked

There may be private inholdings within the boundaries of the National or State reservations shown on this map

UTM GRID AND 1988 MAGNETIC NORTH DECLINATION AT CENTER OF SHEET
(MN, GN; 0°23' / 7 MILS; 13° / 231 MILS)

Revisions shown in purple and woodland compiled from aerial photographs taken 1984 and other source data.
Partial field check by U.S. Forest Service. Map edited 1988

SCALE 1:24 000

CONTOUR INTERVAL 40 FEET
SUPPLEMENTARY CONTOUR INTERVAL 20 FEET
NATIONAL GEODETIC VERTICAL DATUM OF 1929

THIS MAP COMPLIES WITH NATIONAL MAP ACCURACY STANDARDS
FOR SALE BY U. S. GEOLOGICAL SURVEY, DENVER, COLORADO 80225, OR RESTON, VIRGINIA 22092
A FOLDER DESCRIBING TOPOGRAPHIC MAPS AND SYMBOLS IS AVAILABLE ON REQUEST

QUADRANGLE LOCATION (CALIF)

ROAD CLASSIFICATION

Primary highway, hard surface
Light-duty road, hard or improved surface
Secondary highway, hard surface
Unimproved road
Interstate Route
U. S. Route
State Route

ORIGINAL
FINAL

MARTINEZ MTN., CALIF.
SE/4 PALM DESERT 15' QUADRANGLE
33116-E3-TF-024

1981
PHOTOREVISED 1988
DMA 2751 III SE—SERIES V895