UNITED STATES
DEPARTMENT OF THE INTERIOR
GEOLOGICAL SURVEY

STATE OF CALIFORNIA
DEPARTMENT OF WATER RESOURCES

Sheet 3 of 9

OCT 15 1998

LA QUINTA QUADRANGLE
CALIFORNIA–RIVERSIDE CO.
7.5 MINUTE SERIES (TOPOGRAPHIC)
NE/4 PALM DESERT 15' QUADRANGLE

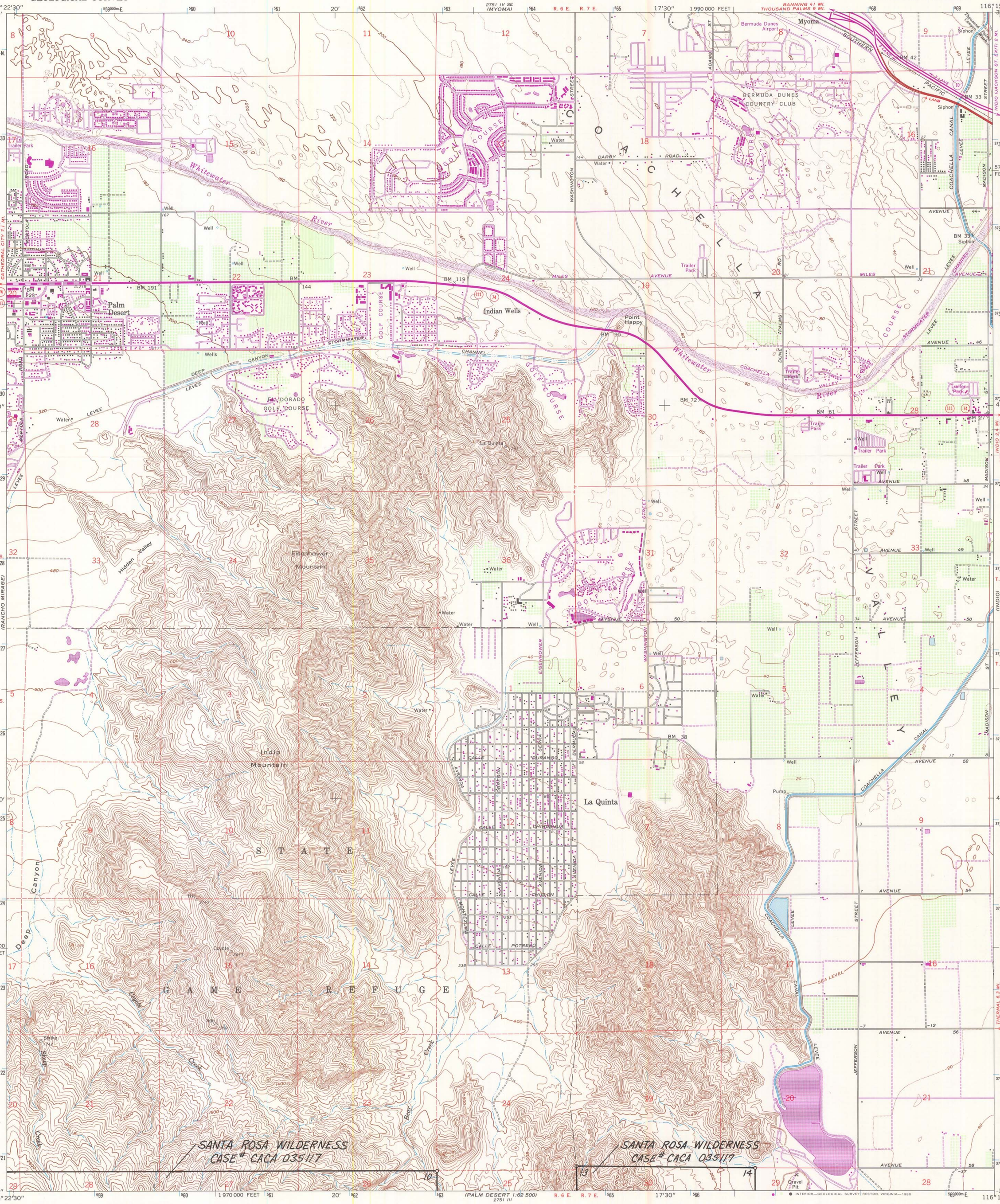

Mapped, edited, and published by the Geological Survey

Control by USGS, NOS/NOAA, and USCE

Topography by plane-table surveys by USBR 1937–1939 and from aerial photographs by photogrammetric methods
Aerial photographs taken 1954. Field check 1959

Polyconic projection
10,000-foot grid based on California coordinate system, zone 6
1000-meter Universal Transverse Mercator grid ticks, zone 11, shown in blue. 1927 North American Datum
To place on the predicted North American Datum 1983 move the projection lines 1 meter south and 79 meters east as shown by dashed corner ticks

Dashed land lines indicate approximate locations

There may be private inholdings within the boundaries of the National or State reservations shown on this map

Revisions shown in purple and woodland compiled from aerial photographs taken 1978 and other source data
This information not field checked. Map edited 1980

UTM GRID AND 1980 MAGNETIC NORTH DECLINATION AT CENTER OF SHEET
(GN 0°23' 7 MILS; MN 14° 249 MILS)

SCALE 1:24 000

CONTOUR INTERVAL 40 FEET
DOTTED LINES REPRESENT 20-FOOT CONTOURS
NATIONAL GEODETIC VERTICAL DATUM OF 1929

THIS MAP COMPLIES WITH NATIONAL MAP ACCURACY STANDARDS
FOR SALE BY U. S. GEOLOGICAL SURVEY, DENVER, COLORADO 80225, OR RESTON, VIRGINIA 22092
A FOLDER DESCRIBING TOPOGRAPHIC MAPS AND SYMBOLS IS AVAILABLE ON REQUEST

QUADRANGLE LOCATION

ROAD CLASSIFICATION
Heavy-duty — Light-duty
Medium-duty — Unimproved dirt
Interstate Route — State Route

ORIGINAL
FINAL

LA QUINTA, CALIF.
NE/4 PALM DESERT 15' QUADRANGLE
N3337.5—W11615/7.5

1959
PHOTOREVISED 1980
DMA 2751 III NE—SERIES V895