UNITED STATES
DEPARTMENT OF THE INTERIOR
GEOLOGICAL SURVEY

Sheet 3 of 5

OCT 1 5 1998

MORONGO VALLEY QUADRANGLE
CALIFORNIA
7.5 MINUTE SERIES (TOPOGRAPHIC)

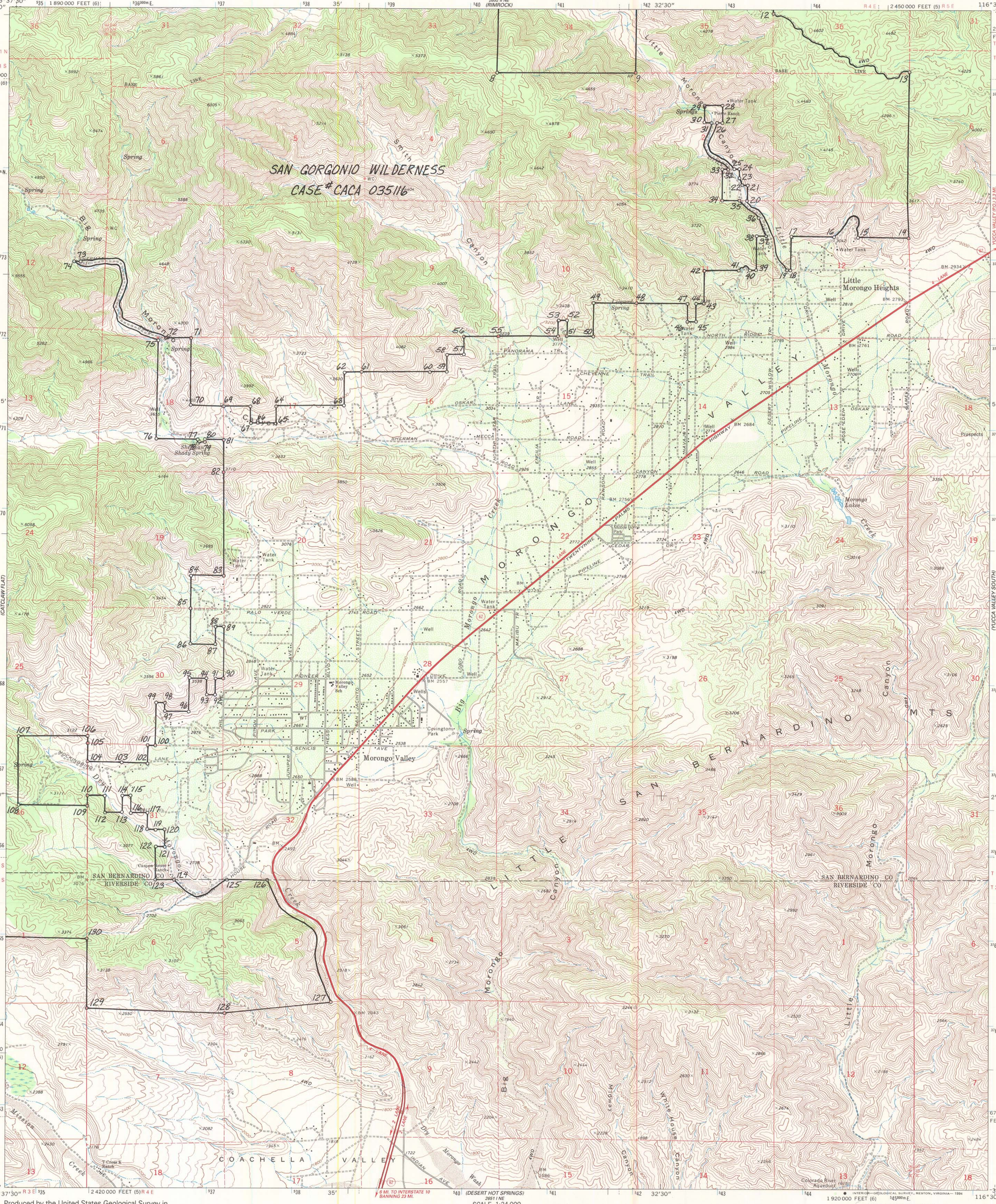

Produced by the United States Geological Survey in cooperation with California Department of Water Resources

Control by USGS, NOS/NOAA, Riverside Co., and San Bernardino Co.

Compiled from aerial photographs taken 1970. Field checked 1972

North American Datum of 1927 (NAD 27). Projection: California Coordinate System, zone 5 (Lambert Conformal Conic) 10 000-foot ticks: California Coordinate System, zones 5 and 6 Blue 1000-meter Universal Transverse Mercator ticks, zone 11

North American Datum of 1983 (NAD 83) is shown by dashed corner ticks. The values of the shift between NAD 27 and NAD 83 for 7.5-minute intersections are obtainable from National Geodetic Survey NADCON software

Photoinspected from 1989 source; no major culture or drainage changes observed. Boundaries and names verified 1994

UTM GRID AND 1994 MAGNETIC NORTH DECLINATION AT CENTER OF SHEET

SCALE 1:24 000

CONTOUR INTERVAL 40 FEET
NATIONAL GEODETIC VERTICAL DATUM OF 1929

THIS MAP COMPLIES WITH NATIONAL MAP ACCURACY STANDARDS
FOR SALE BY U. S. GEOLOGICAL SURVEY, DENVER, COLORADO 80225, OR RESTON, VIRGINIA 22092
A FOLDER DESCRIBING TOPOGRAPHIC MAPS AND SYMBOLS IS AVAILABLE ON REQUEST

QUADRANGLE LOCATION

ROAD CLASSIFICATION

Primary highway, hard surface
Light-duty road, hard or improved surface
Secondary highway, hard surface
Unimproved road
Interstate Route
U. S. Route
State Route

ORIGINAL
FINAL

MORONGO VALLEY, CA
34116-A5-TF-024

1972
MINOR REVISION 1994
DMA 2652 II SE-SERIES V895