UNITED STATES
DEPARTMENT OF THE INTERIOR
GEOLOGICAL SURVEY

Sheet 3 of 14

OCT 15 1998

LITTLE MARIA MTS. QUADRANGLE
CALIFORNIA—RIVERSIDE CO.
7.5 MINUTE SERIES (TOPOGRAPHIC)

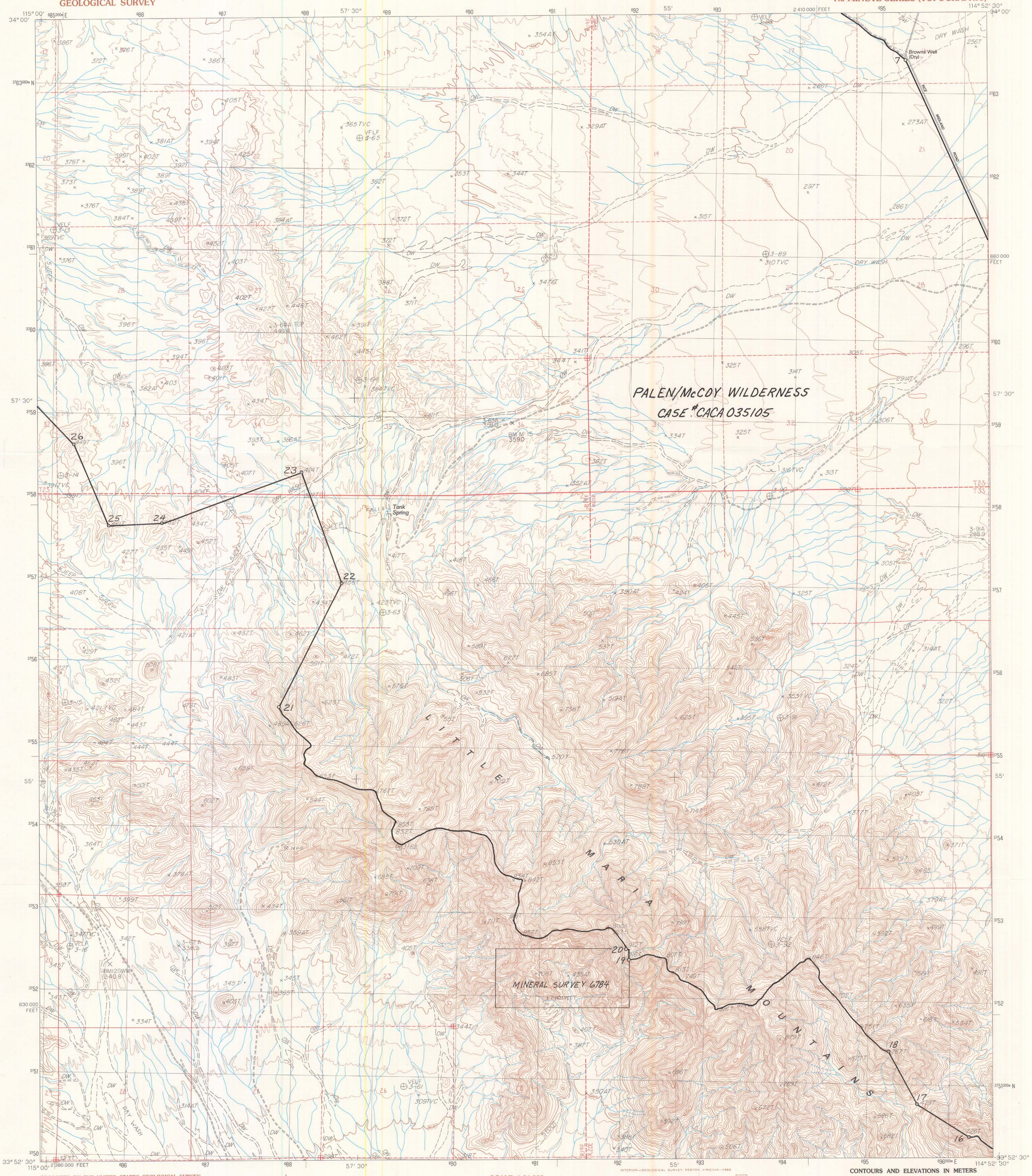

PRODUCED BY THE UNITED STATES GEOLOGICAL SURVEY
CONTROL BY ..... USGS, NOS/NOAA
COMPILED FROM AERIAL PHOTOGRAPHS TAKEN 1977
FIELD CHECKED ..... 1978 MAP EDITED 1983
PROJECTION ..... UNIVERSAL TRANSVERSE MERCATOR
GRID: 1000-METER UNIVERSAL TRANSVERSE MERCATOR ..... ZONE 11
10,000-FOOT STATE GRID TICKS ..... CALIFORNIA, ZONE 6
UTM GRID DECLINATION ..... 1°09′ EAST
1980 MAGNETIC NORTH DECLINATION ..... 13°30′ EAST
VERTICAL DATUM ..NATIONAL GEODETIC VERTICAL DATUM OF 1929
HORIZONTAL DATUM ..... 1927 NORTH AMERICAN DATUM

To place on the predicted North American Datum of 1983, move the projection lines as shown by dashed corner ticks (1 meter south /74 meters east)

There may be private inholdings within the boundaries of any Federal and State Reservations shown on this map

Where omitted, land lines have not been established

NORTH

PROVISIONAL MAP
Produced from original manuscript drawings. Information shown as of date of field check. 2

SCALE 1:24 000

KILOMETERS 1 .5 0 1 2
METERS 1000 0 1000 2000
MILES 1 .5 0 1
FEET 1000 0 1000 2000 3000 4000 5000 6000 7000 8000 9000 10 000

CONTOUR INTERVAL 10 METERS
SUPPLEMENTARY CONTOUR INTERVAL 5 METERS
CONTROL ELEVATIONS SHOWN TO THE NEAREST 0.1 METER
OTHER ELEVATIONS SHOWN TO THE NEAREST METER
To convert meters to feet multiply by 3.2808
To convert feet to meters multiply by 0.3048

THIS MAP COMPLIES WITH NATIONAL MAP ACCURACY STANDARDS
FOR SALE BY U. S. GEOLOGICAL SURVEY, DENVER, COLORADO 80225, OR RESTON, VIRGINIA 22092

INTERIOR—GEOLOGICAL SURVEY, RESTON, VIRGINIA—1983

CALIF.
QUADRANGLE LOCATION

1	2	3
4		5
6	7	8

1 East of Granite Pass
2 Arica Mts.
3 Rice
4 Palen Pass
5 Styx
6 Palen Mts.
7 Arlington Mine
8 Inca

ADJOINING 7.5′ QUADRANGLE NAMES

ORIGINAL
FINAL

CONTOURS AND ELEVATIONS IN METERS

ROAD LEGEND
Improved Road
Unimproved Road
Trail
Interstate Route U.S. Route State Route

LITTLE MARIA MTS., CALIF.
PROVISIONAL EDITION 1983
33114–H8–TM–024