UNITED STATES
DEPARTMENT OF THE INTERIOR
GEOLOGICAL SURVEY

STATE OF CALIFORNIA
DEPARTMENT OF WATER RESOURCES

Sheet 3 of 4

OCT 15 1998

MECCA QUADRANGLE
CALIFORNIA—RIVERSIDE CO.
7.5 MINUTE SERIES (TOPOGRAPHIC)
SE/4 COACHELLA 15' QUADRANGLE

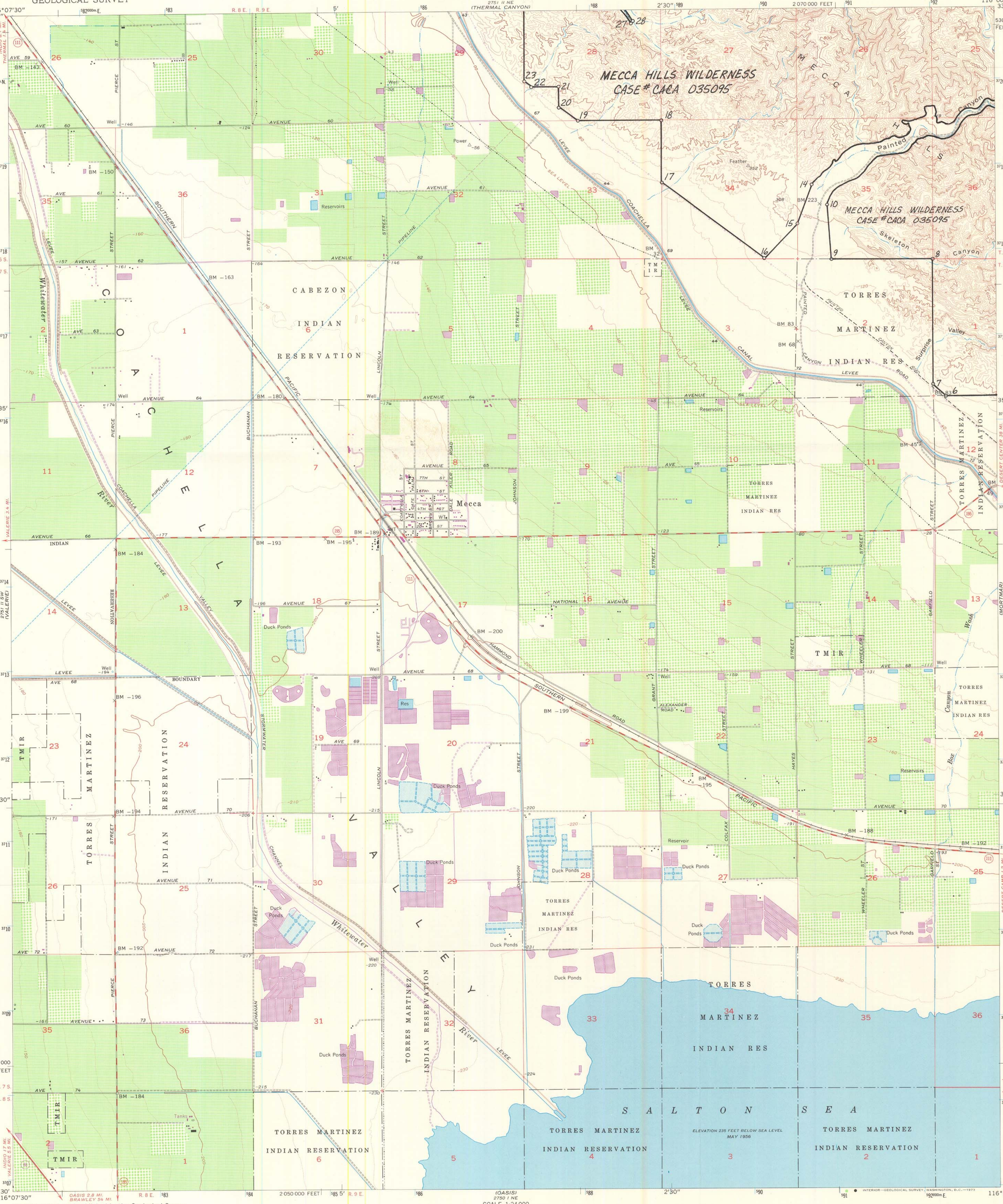

Mapped, edited, and published by the Geological Survey

Control by USGS, USC&GS, USBR, and USCE

Topography from planetable surveys by USBR 1938 and USGS 1955 and by Wild A-8 from aerial photographs taken 1952

Polyconic projection. 1927 North American datum
10,000-foot grid based on California coordinate system, zone 6

1000-meter Universal Transverse Mercator grid ticks, zone 11, shown in blue

Revisions shown in purple and recompilation of woodland areas compiled from aerial photographs taken 1972. This information not field checked

UTM GRID AND 1972 MAGNETIC NORTH DECLINATION AT CENTER OF SHEET

SCALE 1:24 000

CONTOUR INTERVAL 40 FEET
DOTTED LINES REPRESENT 10-FOOT CONTOURS
DATUM IS MEAN SEA LEVEL

THIS MAP COMPLIES WITH NATIONAL MAP ACCURACY STANDARDS
FOR SALE BY U. S. GEOLOGICAL SURVEY, DENVER, COLORADO 80225, OR WASHINGTON, D. C. 20242
A FOLDER DESCRIBING TOPOGRAPHIC MAPS AND SYMBOLS IS AVAILABLE ON REQUEST

INTERIOR—GEOLOGICAL SURVEY, WASHINGTON, D.C.—1973

ROAD CLASSIFICATION

Heavy-duty — Light-duty
Medium-duty — Unimproved dirt
U. S. Route — State Route

QUADRANGLE LOCATION

ORIGINAL
FINAL

MECCA, CALIF.
SE/4 COACHELLA 15' QUADRANGLE
N3330—W11600/7.5

1955
PHOTOREVISED 1972
AMS 2751 II SE—SERIES V895