UNITED STATES
DEPARTMENT OF THE INTERIOR
GEOLOGICAL SURVEY

Sheet 4 of 4

APR 0 2 2001

MT. MANCHESTER QUADRANGLE
CALIFORNIA – NEVADA – ARIZONA
7.5 MINUTE SERIES (TOPOGRAPHIC)
SW/4 DAVIS DAM 15' QUADRANGLE

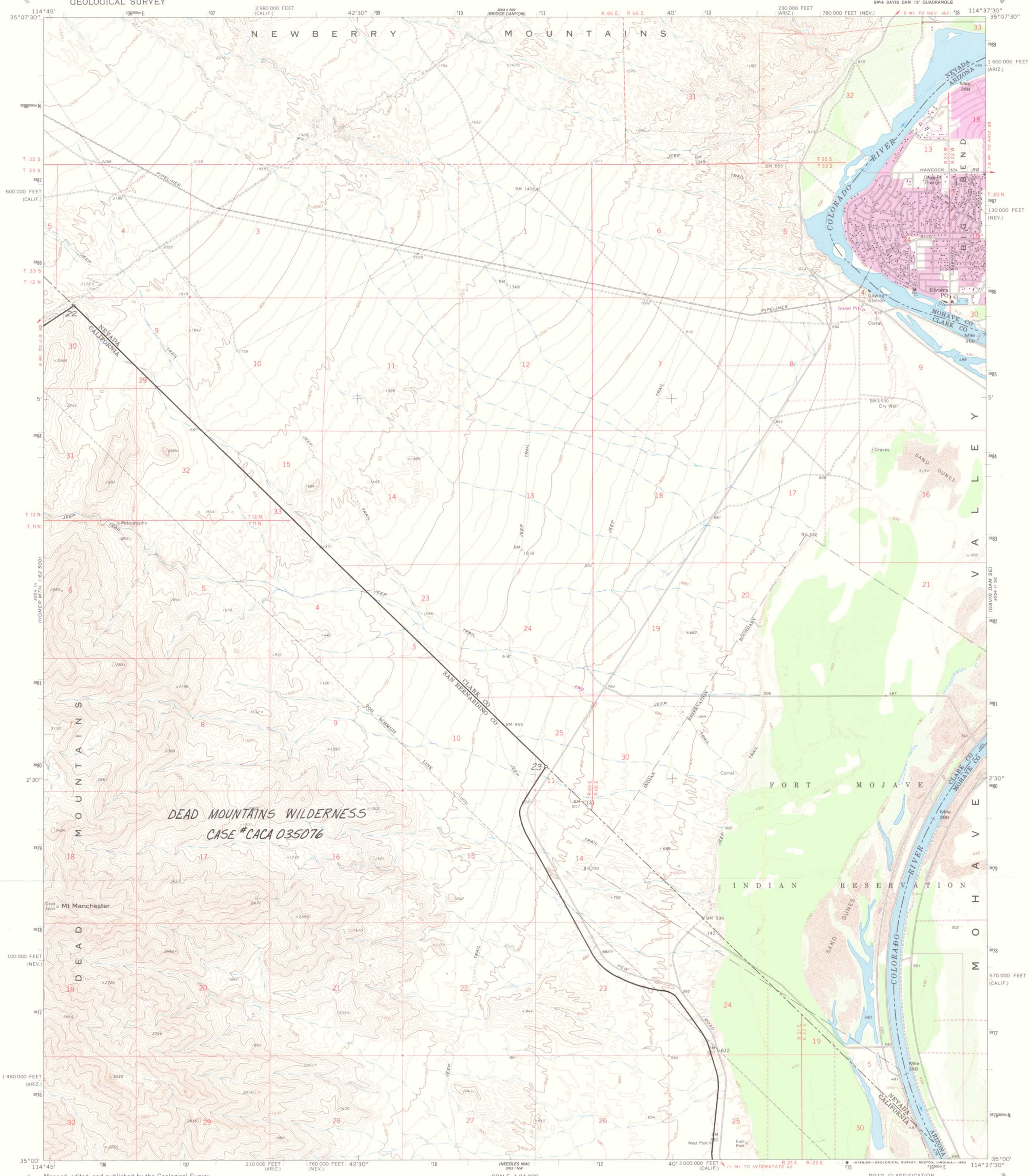

Mapped, edited, and published by the Geological Survey

Control by USGS and NOS/NOAA

Topography by photogrammetric methods from aerial photographs taken 1969. Field checked 1970

Polyconic projection. 1927 North American datum
10,000-foot grids based on Nevada coordinate system, east zone, California coordinate system, zone 5, and Arizona coordinate system, west zone
1000-meter Universal Transverse Mercator grid ticks, zone 11, shown in blue

To place on the predicted North American Datum 1983 move the projection lines 2 meters north and 74 meters east as shown by dashed corner ticks

Where omitted, land lines have not been established or are not shown because of insufficient data

There may be private inholdings within the boundaries of the National or State reservations shown on this map

UTM GRID AND 1983 MAGNETIC NORTH DECLINATION AT CENTER OF SHEET

SCALE 1:24 000

CONTOUR INTERVAL 40 FEET
DOTTED LINES REPRESENT 10-FOOT CONTOURS
NATIONAL GEODETIC VERTICAL DATUM OF 1929

THIS MAP COMPLIES WITH NATIONAL MAP ACCURACY STANDARDS
FOR SALE BY U. S. GEOLOGICAL SURVEY, DENVER, COLORADO 80225, OR RESTON, VIRGINIA 22092
A FOLDER DESCRIBING TOPOGRAPHIC MAPS AND SYMBOLS IS AVAILABLE ON REQUEST

ORIGINAL
FINAL

QUADRANGLE LOCATION

Revisions shown in purple compiled from aerial photographs taken 1980 and other source data. This information not field checked. Map edited 1983

Purple tint indicates extension of urban areas

ROAD CLASSIFICATION

Primary highway, hard surface — Light-duty road, hard or improved surface
Secondary highway, hard surface — Unimproved road
Interstate Route — U. S. Route — State Route

MT. MANCHESTER, CALIF.–NEV.–ARIZ.
SW/4 DAVIS DAM 15' QUADRANGLE
N3500—W11437.5/7.5

1970
PHOTOREVISED 1983
DMA 3054 II SW—SERIES V896