UNITED STATES
DEPARTMENT OF THE INTERIOR
GEOLOGICAL SURVEY

STATE OF CALIFORNIA
DEPARTMENT OF WATER RESOURCES

Sheet 2 of 2

APR 1 5 1999

IN-KO-PAH GORGE QUADRANGLE
CALIFORNIA
7.5 MINUTE SERIES (TOPOGRAPHIC)
E/2 JACUMBA 15' QUADRANGLE

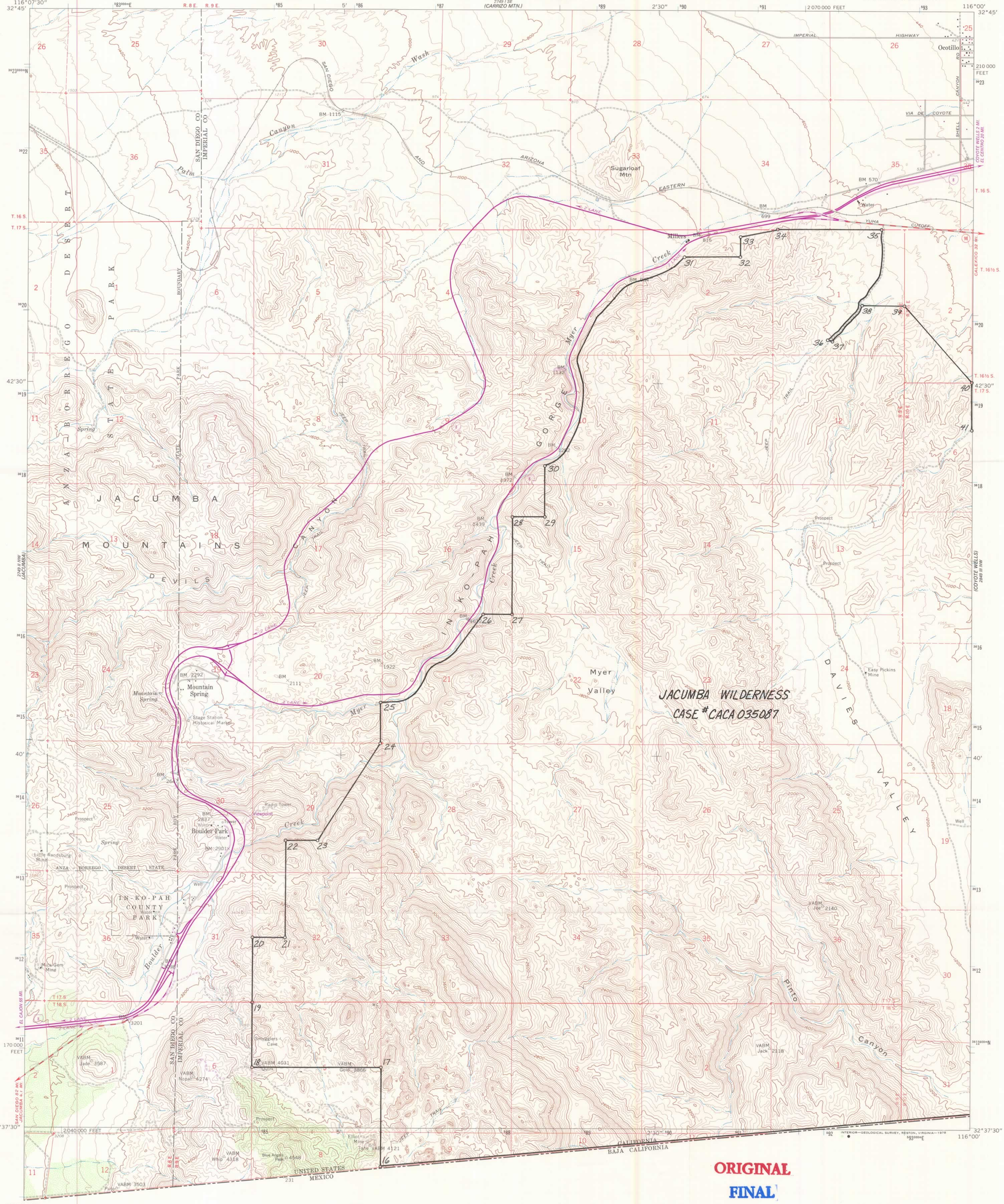

Mapped, edited, and published by the Geological Survey

Control by USGS, NOS/NOAA, and USCE

Topography from aerial photographs by photogrammetric methods
Aerial photographs taken 1954 and 1955. Field check 1959

Polyconic projection. 1927 North American datum
10,000-foot grid based on California coordinate system, zone 6
1000-meter Universal Transverse Mercator grid ticks,
zone 11, shown in blue

Dashed land lines indicate approximate locations

Revisions shown in purple compiled from aerial photographs
taken 1975. This information not field checked

UTM GRID AND 1975 MAGNETIC NORTH
DECLINATION AT CENTER OF SHEET

SCALE 1:24 000

CONTOUR INTERVAL 40 FEET
NATIONAL GEODETIC VERTICAL DATUM OF 1929

THIS MAP COMPLIES WITH NATIONAL MAP ACCURACY STANDARDS
FOR SALE BY U. S. GEOLOGICAL SURVEY, DENVER, COLORADO 80225, OR RESTON, VIRGINIA 22092
A FOLDER DESCRIBING TOPOGRAPHIC MAPS AND SYMBOLS IS AVAILABLE ON REQUEST

QUADRANGLE LOCATION

ROAD CLASSIFICATION
Heavy-duty — Light-duty
Medium-duty — Unimproved dirt
Interstate — State Route

IN-KO-PAH GORGE, CALIF.
E/2 JACUMBA 15' QUADRANGLE
N3237.5—W11600/7.5

1959
PHOTOREVISED 1975
AMS 2749 II NE—SERIES V895

INTERIOR—GEOLOGICAL SURVEY, RESTON, VIRGINIA—1978