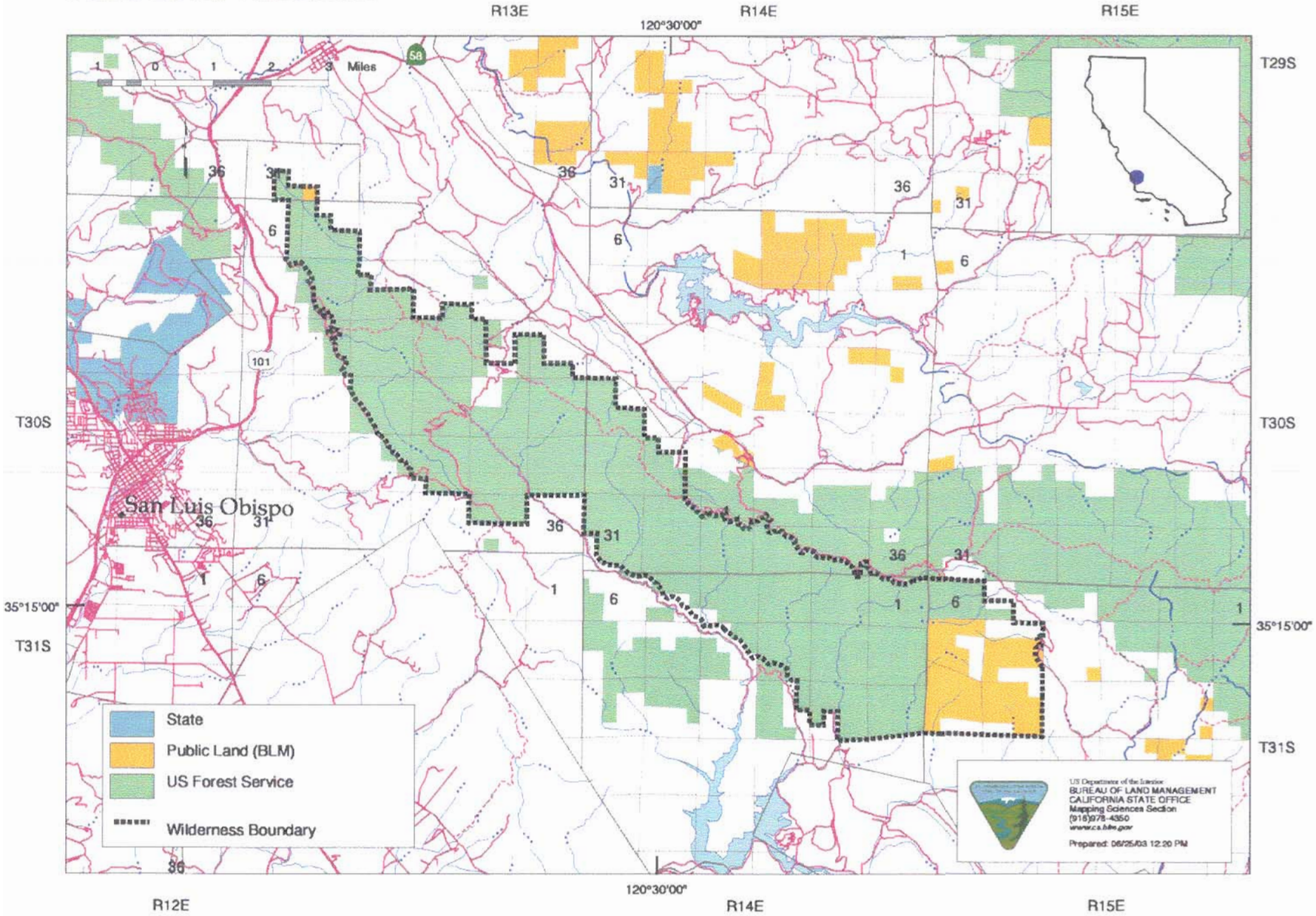Santa Lucia Wilderness