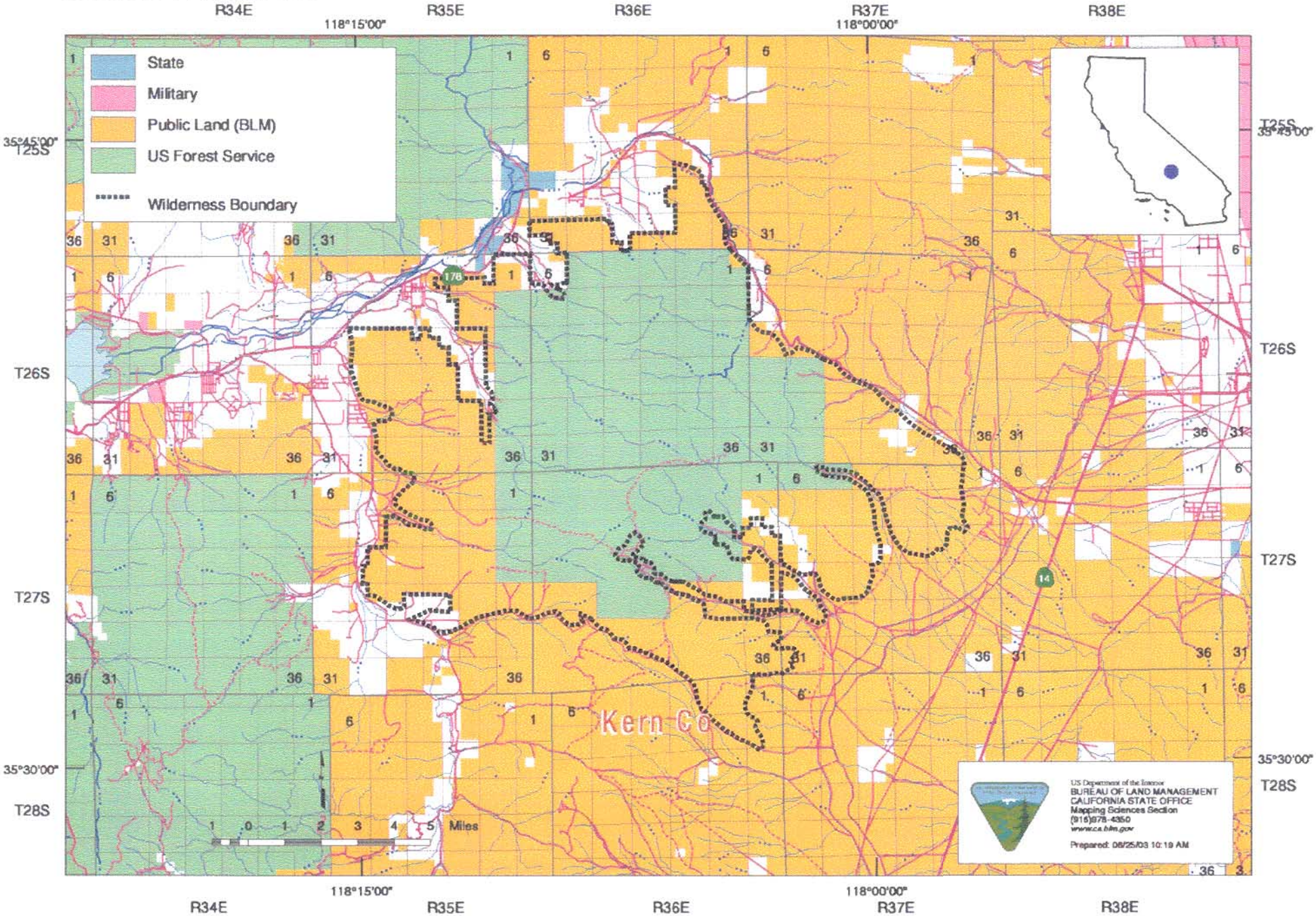Kiavah Wilderness