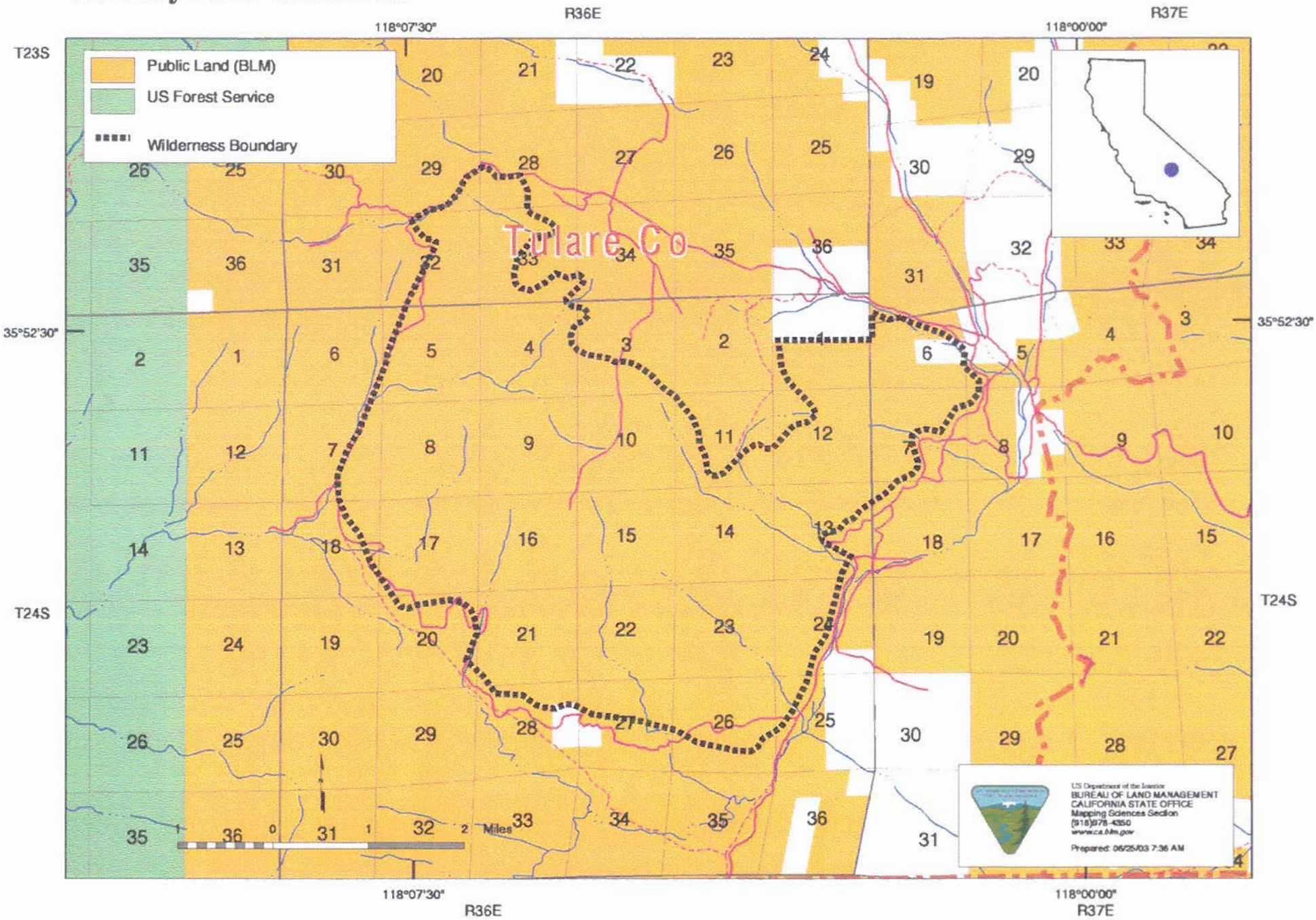Chimney Peak Wilderness