Yuki Proposed Wilderness
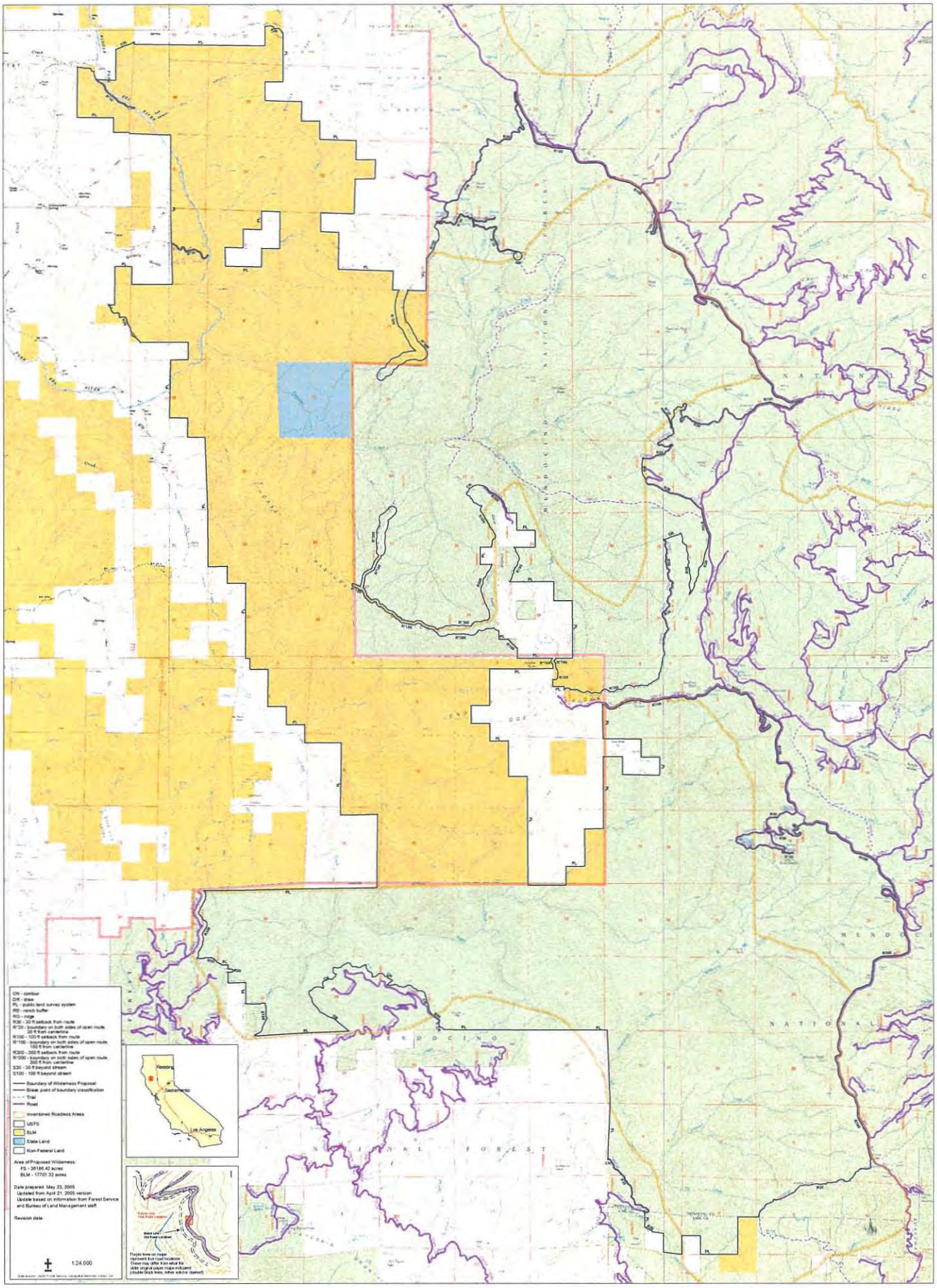
Mendocino National Forest