South Fork Eel River Wilderness and Elkhorn Ridge Potential Wilderness
June 16, 2005
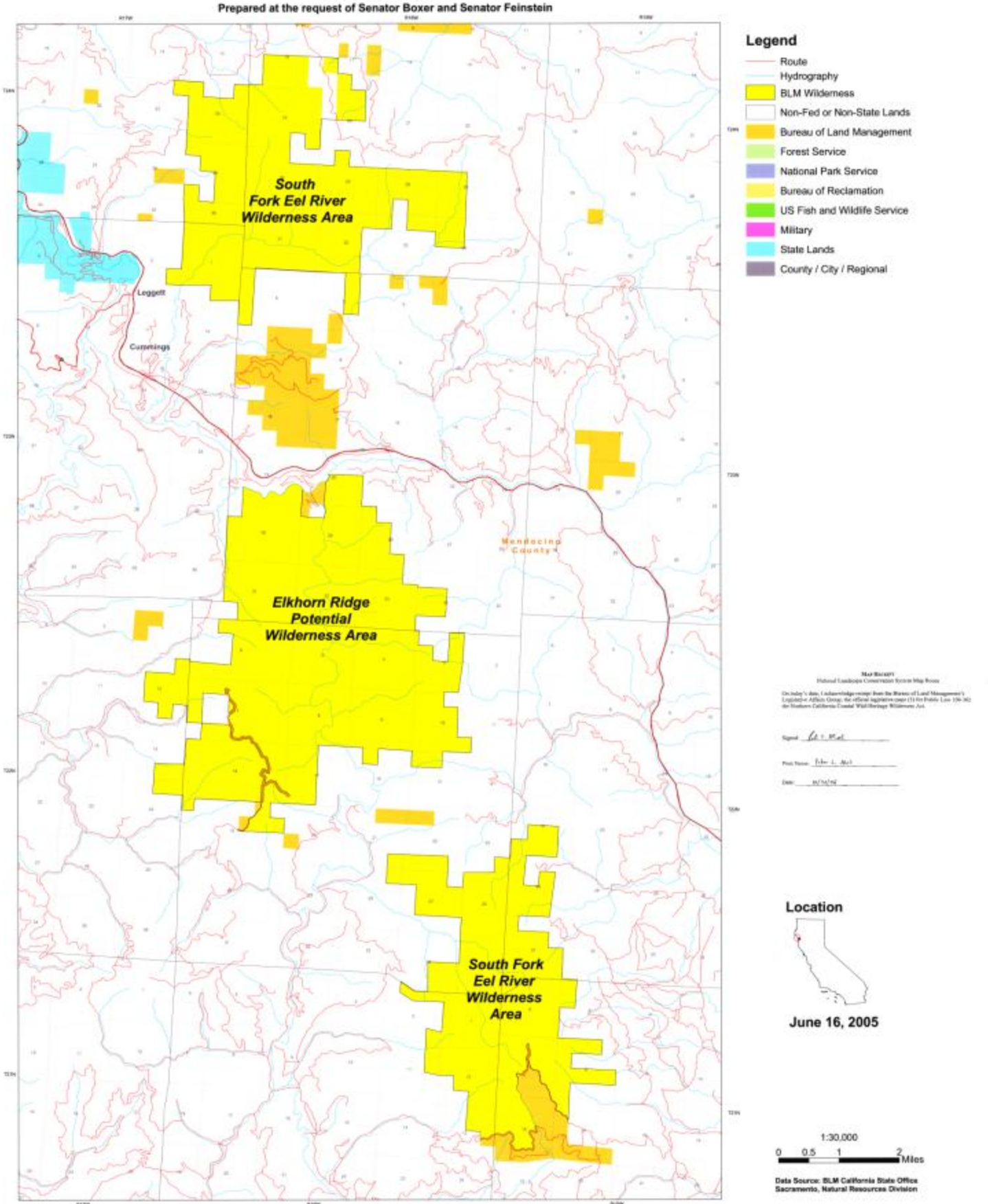
Prepared at the request of Senator Boxer and Senator Feinstein