King Range Wilderness
November 12, 2004

Prepared at the request of Senator Boxer and Senator Feinstein

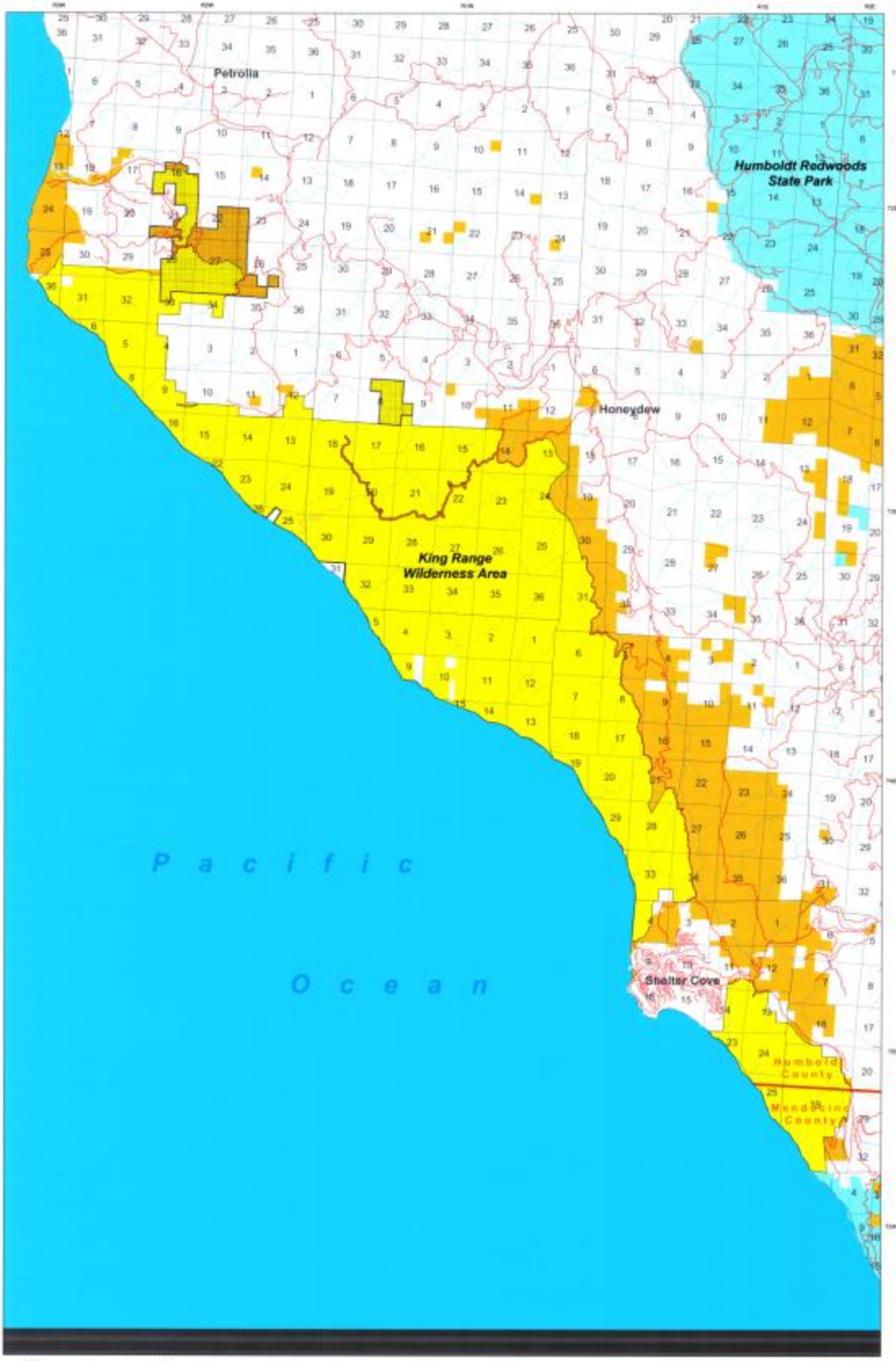

Legend

- Access for Private Land Owners Only
- Route
- Hydrography
- BLM Wilderness
- King Range National Conservation Area Additions
- Non-Fed or Non-State Lands
- Bureau of Land Management
- Forest Service
- National Park Service
- Bureau of Reclamation
- US Fish and Wildlife Service
- Military
- State Lands
- County / City / Regional

Location

November 12, 2004

1:50,152

0 1 2 4 Miles

Data Source: BLM California State Office Sacramento, Natural Resources Division