Cache Creek Wilderness Area
July 22, 2006

Prepared at the request of House Resources Committee - Majority staff.

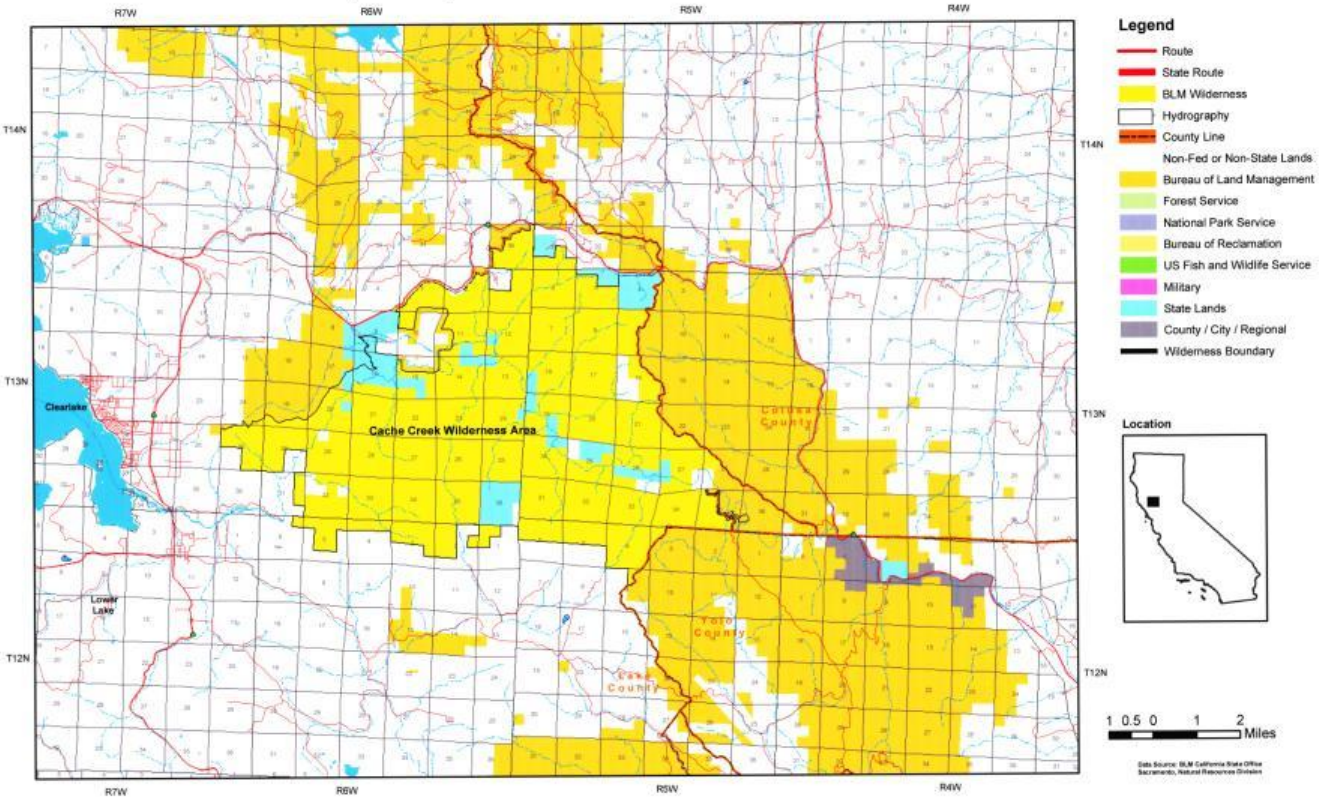

Data Source: BLM California State Office
Sacramento, Natural Resources Division