AZ-110-2005-0013, Quality Rock Products

State of Arizona

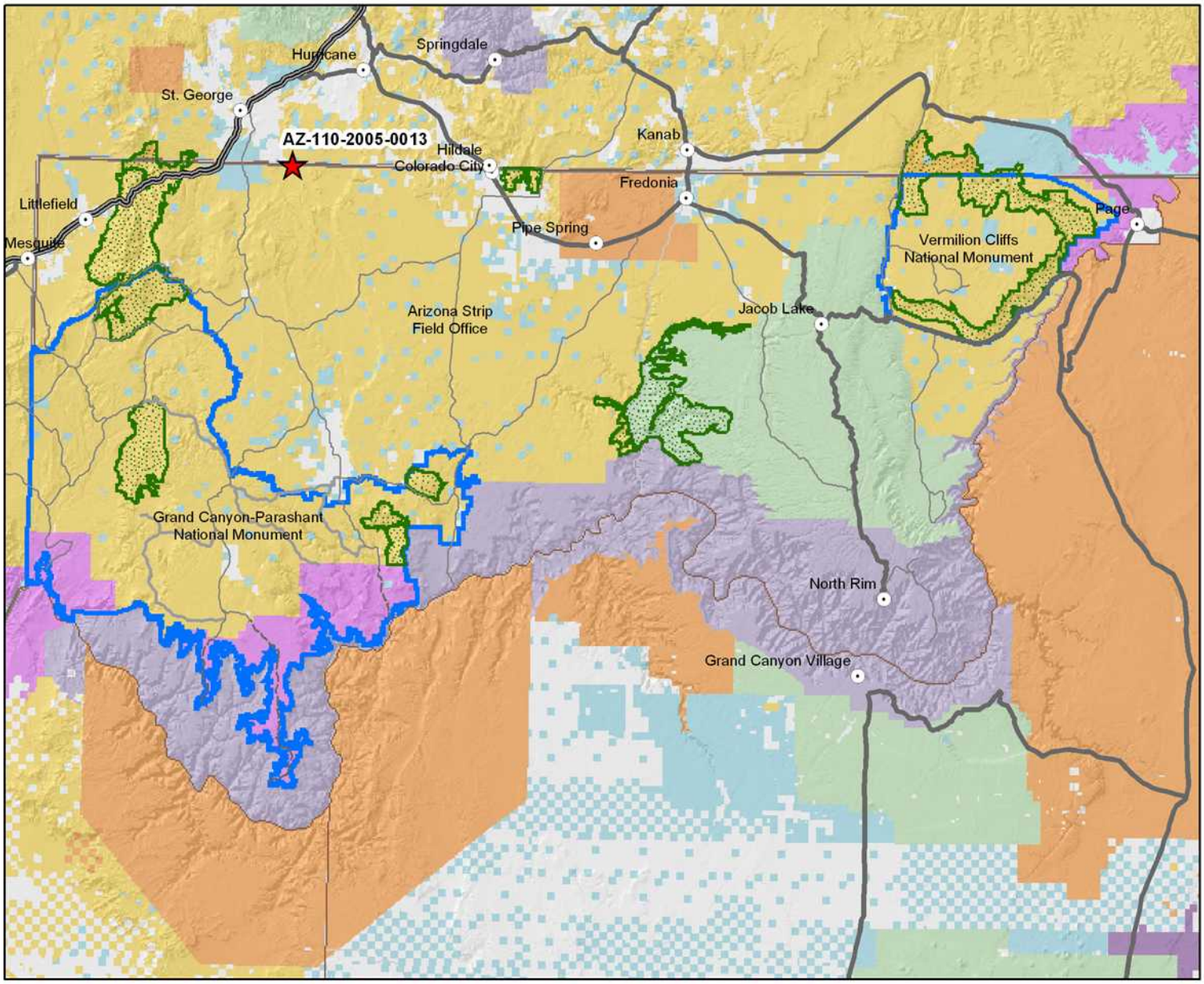

Legend

- General Project Location
- Designated Wilderness
- Monuments
- Bureau of Land Management
- State Lands
- Private Lands
- National Park Service
- National Recreation Area
- Indian Lands
- National Forest
- National Forest Wilderness
- Military Reservation

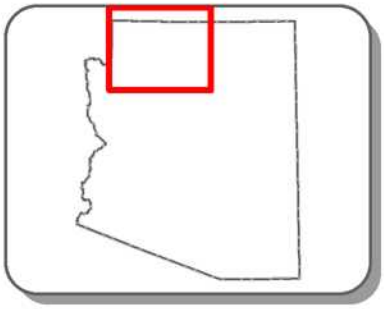

1:1,260,000

0 10 20 30 40 Miles

0 20 40 60 80 KM

N W E S

United States Department of the Interior
Bureau of Land Management
Arizona Strip District Office

Map created on Feb 15, 2005

CAUTION:
Land ownership data is derived from less accurate data than the 1:24000 scale base map. Therefore, land ownership may not be shown for parcels smaller than 40 acres, and land ownership lines may have plotting errors due to source data.

No warranty is made by the Bureau of Land Management for the use of the data for purposes not intended by the BLM.