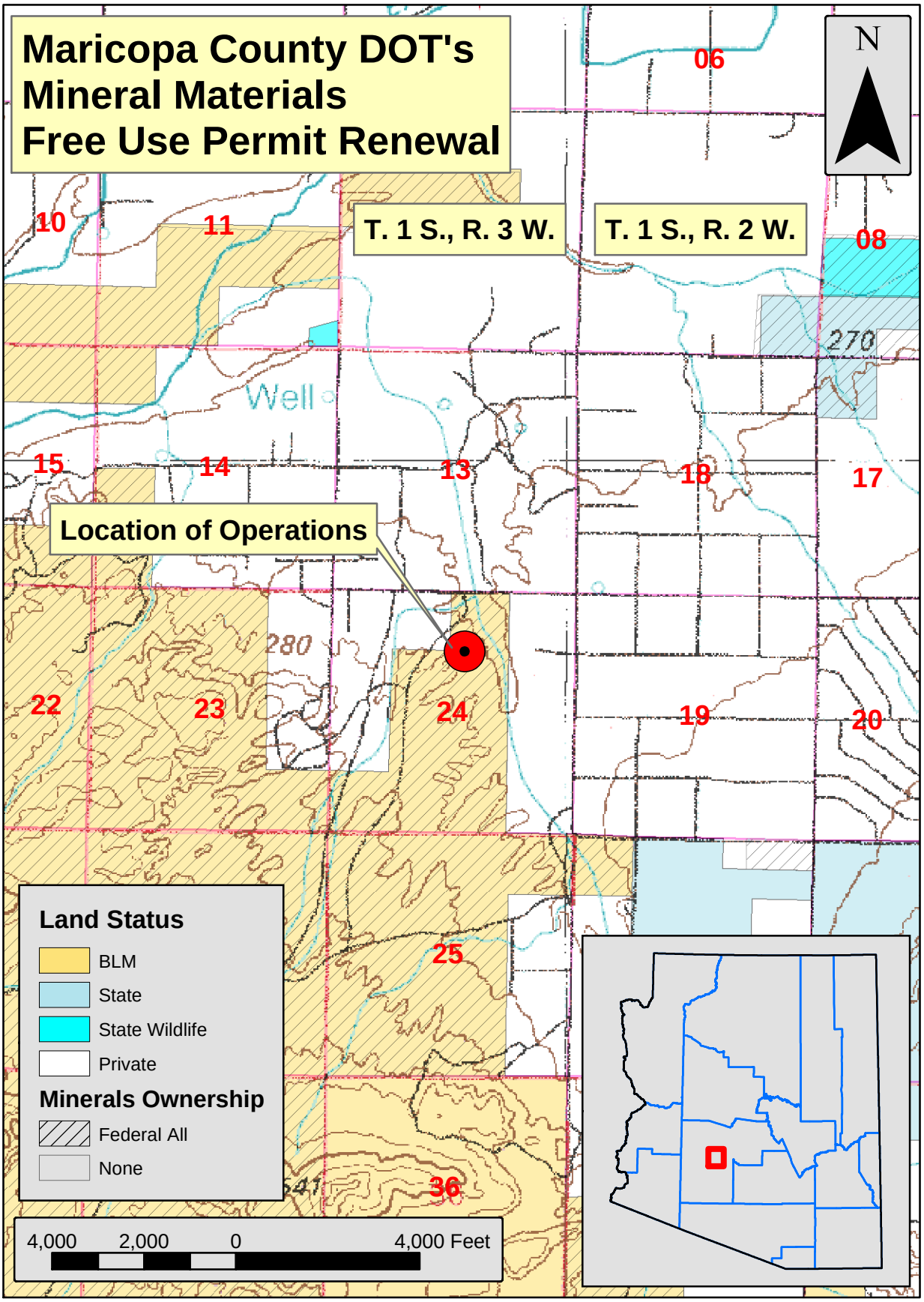
Maricopa County DOT's
Mineral Materials
Free Use Permit Renewal
N
T. 1 S., R. 3 W.
T. 1 S., R. 2 W.
06
10
11
08
270
Well
15
14
13
18
17
Location of Operations
280
22
23
24
19
20
25
36
Land Status
BLM
State
State Wildlife
Private
Minerals Ownership
Federal All
None
4,000
2,000
0
4,000 Feet